OUR MOMENT IN TIME

AGAWAM HIGH SCHOOL SACHEM A G A W A M H I G H S C H O O L S A C H E M AGAW

R373.74426
Aga

Public Library

HS 6/06

Our Moment In Time

6 Seniors

60 Juniors

68 Sophomores

77 Freshmen

87 Faculty

100 Athletics

154 Events and Clubs

210 Senior Solutes

244 Community Support

Agawam High School

SACHEM

760 Cooper St.
Agawam, MA
01001

Class of 2006

On September 9, 2002, we walked through the impressive columns of Agawam High School, found our schedule in the rotunda, and reported to our first class as high school students. Some of us were excited and some were petrified, but none of us knew what would happen or what to expect over the next four years.

Freshmen year, we elected Brendan Ennis, Anthony Bailey, Keeley Conte, and Julianne Persico as our class officers. They helped our class organize a dance, served us breakfast, and planned out numerous other fundraisers that no one truly understood the purpose of yet. In November, our class was determined not to be embarrassed at the pep rally. Copies of the school song were made and studied until it was memorized. Little did we know that a snow-day would cause the first ever postponed pep rally. So, instead of psyching up our Brownies, we congratulated them three weeks after they crushed the Terriers. The day before we left for winter break, the school left seventh period to watch the last students vs. teachers Winter Olympics. It was declared that the teachers won, even though the refereeing and playing tactics were questionable. When we left in June, we were different people than we had been that September; more confident, self-assured and maybe even smarter. We were ready for a long vacation and the next fall when we would return as sophomores.

Most of us were turning sixteen, getting our permits and driving through town sophomore year. As we hit that huge milestone in our lives, we hit the halls each day to learn, socialize, and to have as much fun as we could. "Got Milk" and "Salud con leche" stickers were introduced to our school. It was fun at first, a good way to promote a healthy beverage, but before long the circular labels were plastered over our lockers, binders, chairs, desks and blackboards. We peeled them off of our things and waited for the craziness to end. Joe McDyer, Nick Dimaio, Justin Howe, and Geno Santaniello were chosen to be the new leaders of our class. They arranged a tag sale and other benefits to dramatically increase our class bank account. We stressed about the MCAS as a graduation requirement only to find that it wasn't that hard. The drama class put on a hilarious "whodunit" mystery that had us rolling in our seats with laughter and then, they collaborated with the music department to perform The Wizard of Oz. As the year closed out, many of our beloved educators like Mr. Files, Mr. Morse, Mr. Gage, and even Stan the janitor left us to enjoy their retirement days.

It wasn't hard to notice that the school's population was swelling with the start of junior year. At the same time that we were dodging backpacks and confused freshmen, we settled into our role as upperclassmen. Our new vice principal Mr. Lemanski greeted us with his friendly demeanor and a new dress code was introduced by the administration. We quickly adjusted our wardrobes and settled into our heaviest workloads yet. Prom was a relief, despite its earlier date. Those who went walked the red carpet and danced all night. It surely proved to be an "unforgettable evening". A new music teacher meant a new spin on the traditional Vaudeville which brought in comedy skits, instrumental battles, and innovative dances to join the songs we loved. We groaned about the early hours of the PSATs and the SATs but we survived them and were happy when they were over. Summer was welcomed with open arms after we had nearly drowned in a sea of honors and AP classes.

As the class of 2006, we entered into our senior year with one less classmate and friend. We shared our sorrow, and grew to appreciate the significance of our time together. Joe McDyer, Nick Dimaio, Justin Howe and Mike Longhi lead the class as our officers. We felt like models as we took our senior pictures, and we reminisced about the past three years as we filled out our senior kits. The school was filled to the brim with students, and a third lunch had to be added. Prom, pep rally and all of the annual traditions came, but this year they held more meaning, more symbolism as it finally hit us that this was it; we were leaving. Graduation used to be a day that loomed in front of us, it seemed eternally off in the future. As we heard our names called in Symphony Hall, we knew we would never forget **our moment in time** as Agawam High School students.

SENIORS 2006

Brick

Jason Matthew
Olbrych
June 14, 1988
June 26, 2005

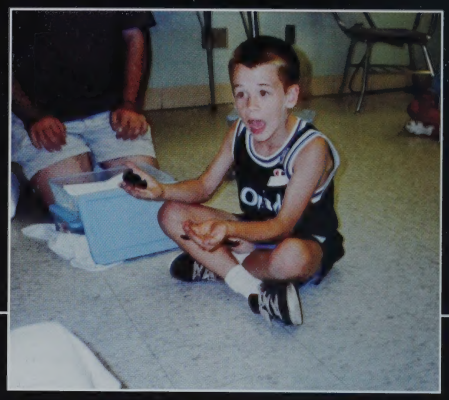

Cielo (Heaven)
Written by a life long friend...
On our final trail my brother we'll walk together at last
We'll talk and laugh like everyday in the past
Won't have a care in the world, we'll go by day by day
Struggled with the plans we'd made but who cares anyway

Never thought you'd go away
Never thought I'd miss you someday
Don't think I'll meet another friend like Jay

The road of life is dark without you and I, I just can't see
Oh Jay, your with me for eternity
and soon we'll go together side by side and we'll fulfill our dreams

Walked along the road there side by side, it feels like a dream
but things that felt so good arn't real or so it seems
the magic that this kid possessed
changed the heart of a child to a man
through the warmth of love his dreams and drive had direction again

A kid who strongly believed in me, and visions that we both would see
as one of my dreams, it came to an end
my life and love felt like a hole again

The road of life is dark without you and I, I just can't see
Jason, bro's for eternity
and soon we'll go together side by side and we'll fulfill our dreams

You've grown to be loved as family, and not just friends
and this friend that I've found
was lost when you shocked this small New England town
the summer breezes brought us together leaving the brick
we said goodbye to a friend, Jay Olbrych

Days go by without a sound
I look to the sky and see you staring down
Jay, the road of life is dark without you and I, I've lost my way
Someday I'll see you and we'll fulfill our dreams
For now all I have is memories of the past
But on our final trail, Jay we'll walk together at last
- We miss you little man.

Matt Oleksak

"And in the end, it's not the years in your life that count. It's the life in your years."
-Abraham Lincoln

"It is not the length of life, but the depth of life."
-Ralph Waldo Emmerson

"The best and most beautiful things in the world cannot be seen, not touched, but are felt in the heart."
-Helen Keller

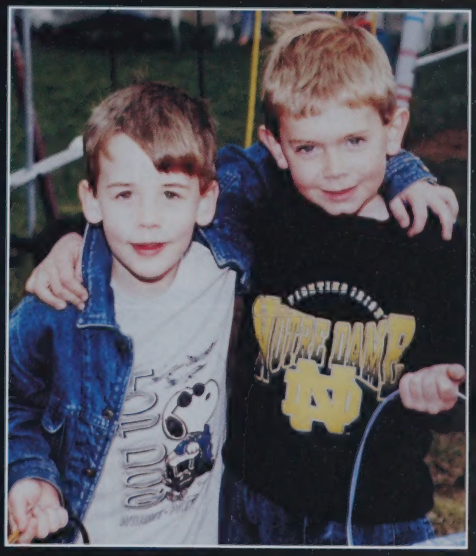

"You and I will meet again. When we're least expecting it. One day in some far off place. I will recognize your face. I won't say goodbye my friend. For you and I will meet again."
-Tom Petty

"And I know you're shining down on me from heaven, like so many friends we've lost along the way. And I know eventually we'll be together one sweet day."

"Most people never have the opportunity to see an angel, or simply do not look well enough to see them walking among us. This, however does not mean they don't exist. Me, I'm one of the lucky few, not only to have seen an angel, I call him my best friend."
-Lori Corkum

Olivia Adaze Aimua

Onward to the next challenge! Thank God for Mom, Dad, & OSE! And of course-luv & luck to the Square, EH & CG! G/L '06

Ana Rosa Alvarez

Its finally over! Tx Mom, Eddie & every1 who has been there for me. And 4 all you lil ppl keep your head up.

Anastasia Aversa

Done and it didn't take that long.To my fam-thanks 4 everything ILU SC-9/20KO! Tjilu CSCBKCZBAKAPMLNC DS ILU ALL gl06

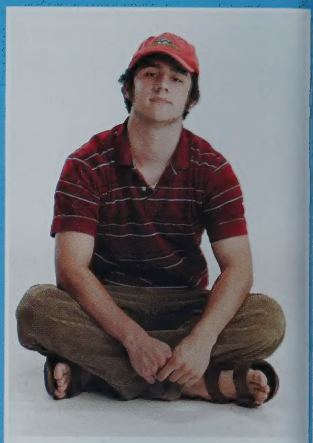

Kevin Arbelaez

I'm finally OUT!!! Thanx friends and family 4 helping me out. I luv u all. Good Times Bad Times At Agawam High Im OutGLAA

"We must use time as a tool, not as a crutch."

- John Fitzgerald Kennedy

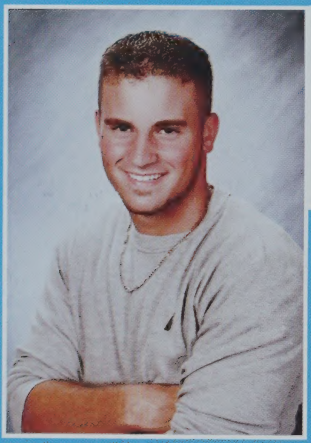

Anthony Bailey

4 years flew by! Thanks Mom+Dad. G/I Joel, Good times with good friends AHSFB "Dominate" 44 Good luck c/o 2006

Angelina Barbarisi

I can't believe this is it! Mom, Dad + Chrissy Thanks 4 it all ILY *Cd Jb Lb Et Cp* everyone else ily! AFH girls! #1

Curt Barker

Wow we made it. Thanks to anyone who helped along the way. Good luck Barks and c/o 07 98 45 30...Cya

Justin Belden

Gone are the days that Susej roamed these halls... But the Porkybenver will reign supreme!!! 0_o

"There is time for everything."

-Thomas Edison

Jennifer Bessette

4yrs gone so soon! Mom Dad+Renae-thanks for the support.*CdAbClMrKlSkSc* G/L Kevin - you have my heart. ILU G/L'06

Jessica Benson

I made it! Justin ur my everything! To my family thanx for ur support! My friends fun times! Congrats c/o '06!

Crystal Kathleen Bianco

Michael Blanchard

4 years flew by. Can't believe it's over Mom, Dad, Ash+Chels thx. Thx to my friends for the good times! G.L. c/o 06

Lisa Bobskill

I can't believe 4 years has gone by so fast! A.T.T.G.A. B.A.H. LYG Carisa 2 more years! Good Luck c/o 06!

Megan Bodman

4 years gone like that Bg-thanx 4 listening "BFFL" ME-ilu always Mom, Kath, Dan, thanx 4 it all. g/l '06!

"I WASTED TIME, AND NOW DOTH TIME WASTE ME."

—WILLIAM SHAKESPEARE

Sarah Catherine Bulmer

Joseph Bushey

Wow that was interesting. Mom Dad*Kristen*Gram Gramps. Thanks for it all. C/O '06 Good times.

Cameron Butova

Mom+Dad.BEST Parents ever.John+Corinne-thanks for being there. Not a lie, you're the best. I love you all, goodnight

"WHAT WE LOVE TO DO WE FIND TIME TO DO."

—JOHN L. SULLIVAN

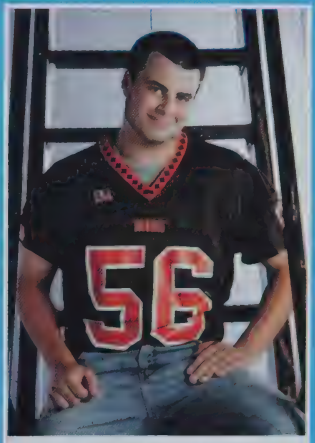

Zach Bussiere

Wow I can't believe my 4 years are finally ova.C.A.T.S. L.S. JY Mom and thanks for everything!

Neil Cameron

Four years gone by! That went by so fast! Thanks everyone. Welcome to the real world. Go '06!

Sarah Calise

Its better 2 leave than 2 be the 1 left-Moffat-my other half. phelps ian. eggs. ruz. chewy.NM.* Zan.Steve.fole ILU

Christopher Carty

Wow! It's all over! TY Mom & Dad 4 everything MP, DG. DS. RK, CC, KK and everyone else much <3 GL c/o 06!!

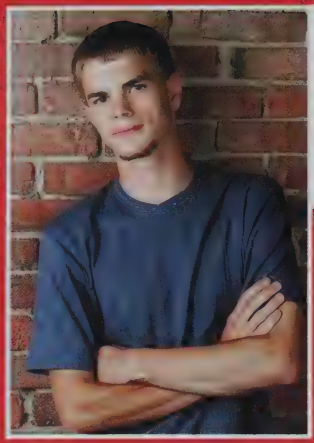

David Paul Casinghino

"He who has done his best for his own time has lived for all times."

- Johann von Schiller

Bryant Cesan

I can't believe it's already over. Mom, Dad, and teachers thank you for being there. Jonathan one more year.

Emily Cassidy

Mom & Dad thank you, Kenzie & Ben ILU* JECKA*AC*ilu HB'05 the memories will last forever. Beth*RIP angel g/l 06

James Chaban

Wow, 4 years went by so fast! Thanks Mom and Dad for helping me. Karl 3 more years good luck Good luck c/o 06

Justin Chretien

4 years gone, so many memories. GBM v-block FA3 fcw fif, pi to 60. jrjcaf getting it done. Vballin3...LP 4 life

Nicole Cirillo

Its finally over! *NMC*its just the beginning Mom & Dad thanks for everything DS-Cblock c/o06 we did it!

Daniel Cirillo

To Mom, Dad+Gram thanks 4 the love & support ME,-thanks 4 it all - MS,AR,CP, NC,SM,SS,DF,TG,-Its been fun g/l '06 God Bless!

"Time heals all wounds, unless you pick at them."

- Shawn Alexander

Stephanie Cochran

Siearra Close

"The biggest risk of all is not taking one." To my fam ILU Ana 9/20 - KO! Thanx to all my friends Good Luck c/o '06

Keeley Conte

M+D ILU Best Buds ALC JK JE ILU MLALA CC DMB B-secretsM-escaS-GCRDJJ AS tree A-Bf K-Mystic-ty J-RIP Take it Ease

Brian Costello

Went by too fast Thx to the fam.Alex I love you BBC fun times.pl jh jm m; jb nd jm rm gs ep kl sp np ad at lp CURT

Laura Anne Cote

Mom,Dad,Mich,Sara My Heros ILU thanks. KL BFFI CS My everything NF haha MY BOYS ILU thanks AVC-IMU GL c/o '06!

Alycia Cove

We're done! JEAA-HB05 ilu! Boys, good times. Mg+Es tyfe. Keep it in drive! FF-out of the trunk! Fam+TM&EM ILU.

"You will never find time for anything. If you want time, you must make it."
- Charles Buxton

Nicole Cristelli

Mom, Dad & Kate- Thank you. Aar, Mush & Qui- I Love you guys. "As we go on, we remember..." everything. G/L'06

Chantel Cuddemi

I can't believe it went by so fast. 3 years to go Amanda GL c/o 06 Thanks mom! You mean a lot to me!

Alison Dassatti

"Like Blao" Nicole- still Ron. Brina- ilu! The Group-thanx. Fam-thanx Nick- 1yr B-11yrs G/L. every1 else ly

"Time is the coin of your life. It is the only coin you have, and only you can determine how it will be spent. Be careful lest you let other people spend it for you."
- Carl Sandburg

Kevin Danie

Wow 4 yrs flew by Mom + Dad ILU HCKY CREW AD SP JN good times Sp+Ss MB04+05 Mr.C thanks IOU AHS HCKY#17 gl c/o06

Michael DeDeurwaerder

Oh my god can't believe I made it to senior year. My parents I definitely want to thank. Good luck c/o'06

Nick DeCoteau

Off to boot camp then college!USMC Mom and Dad, thanks for it all Thanks to all my coaches for making me strive

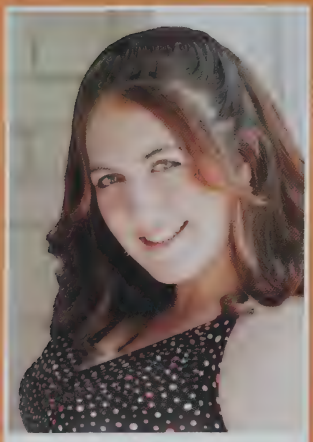

Andrea K. Desrosiers

Thanx Missy. Jenn. Dad. Mom .Nanailu HP*AP*WF*UE*MD*JD thanx SS-good times 9-9-03 ilu! Kklique 4e! GL c/o '06!

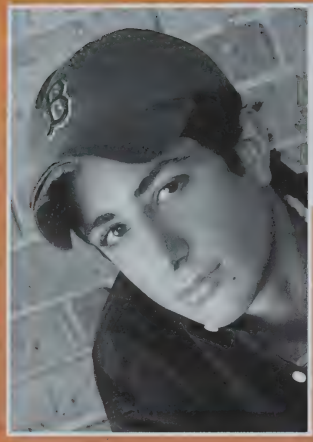

Nick Dimaio

RGFSI J.M. M.L. J.P. Summer 05 Death or Glory L.P. WooWooBozrah! Mom, Dad, Pat, Ant thanks for everything c/o '06

"Do not wait, the time will never be just right. Start where you stand, and work with whatever tools you may have at your command, and better tools will be found as you go along." - Napoleon Hill

Matt Draghetti

Booyea!The year is now over! I can't believe I made it! PEACE I'M OUT! AD PW NH JD KB AS Thanks MomDadSasso&W

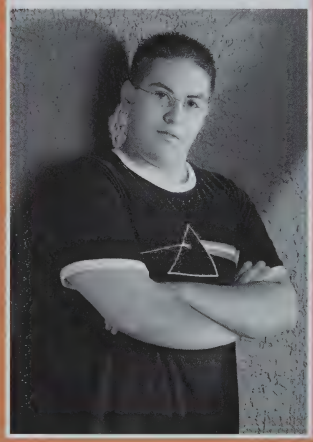

Celina DiSantis

Wow its really over! Thanks Mom & Dad Tina-2yrs LL-myHB4E BJ-20 mins my girls & guys fun times skip the salad! G/L06

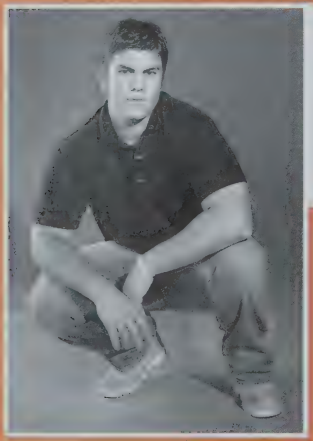

Armand Dubuc

Nowitsover.Mom&Dadilu. AHSHCKY#11GoodTimes. KDwe're out bro.! Sp "soudi"JnSs GoodTimes Ri weeks so fun. I am out holla

Alexandra Dudek

*Leotto*Always been there 4 me ILU! AkHkMwNv KbLgAsSc good times Thnx mom, Dad, Dave ILU GoodLuck c/o 2006

Alexis Dumas

Is it today or maybe tonight? We'll find the answer to our lives. Thanx Mom+David 4everything Ash bfa bbc g/l 06

Paul Dumont

"Minutes are worth more than money. Spend them wisely."

-Thomas P. Murphy

Uche Ejesi

4 yrs have never gone by so fast. Mom & Dad thanx so much. Ilug – SsHpAdNeEz MzBfHm. 1 more yr kida. g/l c/o 06!

Nick Egerton

Whats up 06? Thanks to everybody-M.Z.S.C.B.F.D.W. H.M.A.D.C3:317.N.K.-thanks EzUeHp Good times

Brendan Ennis

"All you touch and all you see is all your life will ever be." Mom, Dad, Meg, Shavon, thanks GBs, keelz + the crew-G/L

Michelle L. Epaul

Mom, Dad, &Jen, I love you. Aaron, Nicole, Jacqui, Matt, the memories will last a lifetime. Throw ducks laugh-LOL

Anthony M. Ferrigno

Time went by so fast!Mom Michael- Thanks for everything Rudy n Ramah good times good luck class of 06

Diana Forbes

GoodTimes thx mom dad KTILU NPSPLP-DMB05 X! NF-ManyMems Gymnastics WMASS Champs! Skip the salad 02-05 whatup06!

"You have to allow a certain amount of time in which you are doing nothing in order to have things come to you, to let your mind think."

- Mortimer Adler

Bill Forbes

Woah...I actually made it! TY mom+dad+Jer ilu CD-20m AP *cmr*NeMzAd UeAb Twin*lmlp*mtau! K-klique g/l c/o 2006

Nicole Frazier

Four years flew by Mom and Cait-Thanks for being there Corinne-MySisterilu KT121104 DFLC NJ-bats good luck '06

Cassie Freeman

Lifes a Journey Not a Destination* Woof13yrsbwd 4IILU Jay-IMU*RIP Km Hp Ep Love ya Girls! M+D Thanks For It All

Alex Friedrich

FA&JR we got it done Mom and Dad&Jess thanks for everything V-Block GBM FCW FIF throw it up N&L Gettin Real Weird!

"I have noticed that the people who are late are often so much jollier than the people who have to wait for them." - E.V. Lucas

Ashley Alice Fuller

Well its finally over YAY! It went by fast. G/L 2006 + 2007 next yr. Have fun + enjoy life.AK + KR BBFE!

Ryan Gallagher

WOW THAT WAS QUICK. NO REGRETS. Thanx Mom, Dad, Steve, and Katie 4 your support. J.J,J.S,M.B Good Times. B.O.L

Samantha Gambaccini

Finally, it's time to move on. Forget the bad and hold on to the good. 2006, pursue your dreams. –Sam Gambo

Stephanie Sarah Gamelli

Mom&Dad thanks 4 everything, ILU! Aaron do BlueSteel! A.N ILU like trash! ~1Corinthians 13:4,5~ GL C/O 2006!

"The time for action is now. It's never too late to do something."

- Carl Sandburg

Robert John Geoffrion

Gregory S. Gay

"And in the end it's not the years in your life that count. It's the life in your years."

Diana Gezotis

Finally out! Wow, thats all I can say. Andy ILU thx 4 everything! Dani, Eric, T, thx 4 the help! good luck c/o 06'

Tiara Nicole Ghedi

These past 4 yrs flew by! Mom Dad Bryan Mia-tyfe ILU *AVC*"No Matter what! "AP*DG*SS*SM*JL*KK*So many mems! GL 06

Chelsea Goodhue

FINALLY ITS OVER. DANA YOUR AWESOME! MOM AND DAD , Thanks

Joe Golon

Thanks Mom + Dad There are things known and things unknown and in between are the "doors"AM~TS~MM ~DC~DJ~MJ

"The time to relax is when you don't have time for it."

- Sidney J. Harris

Sophie Gould

Mom Dad Nick Love you H.M. rain dancing D.F. pertain?J.S.17yrs J.W. rotundra T.Z. The Song Life is Beautiful

Tammy Reneé Gorman

sball.swim,vball.Goodtimes. JL,KI,KT,SM,ME,DC,RD. ThnxI<3U westernmass 2.Mom/Dad/Tom/Katie/ Julie ILUVU!g/I'06!<3

Monica Graveline

We're out! Mom, Dad, Marky-Thanks for it all LU'TK K.Y M.M C.K W.D 3.N-TYFEILUGSM! * MEMS * Jay62605imu! G/L 06!

Christina Graziano

Time flies! The fam thanks for the support AVFH ILU girls! CT LL ML DF + everyone else TYFE! gl06 X is out!

Mike Hansmann

Wow high school is over! C.D. I love you! Mom and Dad thanks for being there for me. Good luck everyone!

Alan Hardina

Wow, 4 years went by already? RM-its all about value.MN-see you in 6 months! Mom, Dad, Thanks AC-thanksLY GL'06!

"Graduation is reaching life's time."

- Cory Booker

Elizabeth Heaton

I'm going to be something the world never saw coming. OMG LEMONS!

Aaron G. Hibbert

To my friends, you mean so much to me. Dad, I love you. T.W., Thank you for everything. I ROCKED WITH K-BLOCK!

Alicia M. Holl

Wow, it's over already Mom, Dad, Chris- the perfect family- ilu. K.A.T.-you girls are the best! Good luck '06

Kelly Sue Horton

We're free at last. Mom + Dad TY 4 everything Neil, I <3 u 4E. I couldn't have done it w/o u guys. G/L :O 06

"Time may be a great healer, but it's a lousy beautician."

- Unknown

Justin Howe

Woo! We made it! Gunna miss you guys: Josh DN JM NV ML ND BC RM JP, The BC N' all my other buds #30FB thx m&d 4E!

Dan Houle

The end of school? Yeah, That's What They Said About Y2K! Anyway I'm done! Good luck bro!

Wegdan Hussein

Good times '06! Mom + Dad Thanx 4 evrythin! <3u! Isty + Eyman Thanx 4 stickin by me! Good Luck '06! JBrick RIP.

Jack Hwang

Finally! Mom+Dad Thanks 4ur support ILU* Thanks to all my friends-Kev MY MW AS *ILU Gong Jou*FOB* GL 2006...

"Take time to deliberate, but when the time for action arrives, stop thinking and go in."

- Andrew Jackson

Andrew Johnson

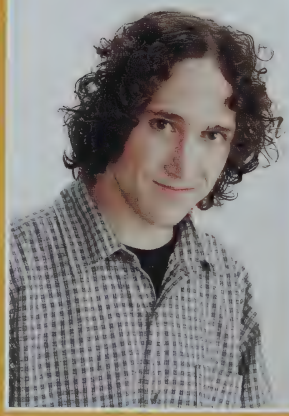

Bichna Im

Jon Jordan

That was fast.Thx Mom, Dad, Mr.C 4 Good years. R.G., J.S. M.B. Good times. How the good times feel so good.

Ashley Kauffman

*Everything happens 4 a Reason*Thanks mom ilu Heathergl. MW 13yrs.KSbfa. F5R+1 TTS haha ly *Fly High Jay* GL '06

Heather Kauffman

FFR+1 gt's MW 13yrs ilu AsKsDnAd tfe KaB F.W Mom thanx ilu Ash g/l *J.O.62605 wemissu* Vc 2 more yrs G/L '06

Sara Jo Keene

"The bad news is time flies. The good news is you're the pilot."

- Michael Althsuler

Lindsey Kelso

WOW! H.S. is over! T.H. You mean the world to me. I love you! Mom thanks for it all! Good luck to C/O 2006!!!

Kristopher Kelly

It's finally over. Good luck everyone.

Amber Kerrigan

can't believe the years past so quickly. It was fun. I hope the coming freshmen have a good three years. Good luck c/o 2007. peace out peeps

Ashley King

The years just flew by I wish I could say school is over but its off to college for me. I love you Mom + Dad. c/o 06!

Liz Klimczak

Wow Its finally over! Thanx 2 my friends ASJDMATAS Good Times Mom and Dad love you! Steve 4 more years G/L '06

Keri Kneeskern

Wow the years flew by! thx mom and ed 4 helping me. SP-ST.M13yrs! KATILU! Ab.An.JI.Dg.Tg. Mf-ur the best g/l 06

"[illegible]"

– [illegible]

Mitchell Krach

Wow, That was fast. I just want to thank my parents and Jesus for helping me get through these 4 years Peace

Ryan Kocot

The 4 years flew by. Mom+Dad-Ty 4 everything. GB's-Good Times.KKJJ EMAL-TY for everything GL AHS Hockey+'06

Andy Kretschmar

OVER THE LINE! Fun times Thanks family. My brothers. T.Z. J.L. B.S. T.C. M.W D.W. Remember your towels '06!

Ryan Krueger

Wow, the years went by fast. Thx Mom and Dad. Good luck c/o '07 and have fun.

Christine Kretschmar

KK-mybest.TK.Mg.Ky.Mm. Wm. Gg.-Tyfe. Ld-1 more lu. Livin' like life's goin' out of style. RIP Sc&Jo. '06 out!

"Time flies like the wind. Fruit flies like bananas."

– Groucho Marx

Benjamin James Krolicki

Tiffany A. Kudlic

These 4 yrs. rocked! Thnx Mom. Dad & Steph*HC* y grls*MG*KY*LL*MM*my boys*BN*ND evry1 ilu! g/l c/o '06 Holla!*tk

Andrew LaCombe

Wow I can't believe it's over 4 years gone by So Fast Thank Mom, Dad Thank you Sarah for being there g/l c/o'07

"This time like all times is a very good one if we but know what to do with it."
- Ralph Waldo Emerson

F. Matthew Latakas

I can't believe that I'm done with school! Thanks to my whole family for helping me through it all! Good Luck C/O '07!

Rebecca Marie Largay

WOW 4 years! Thanks Mom + Dad. MWILU HM KY ND MG TK CK BN ILL Guys. So many mems! Good luck c/o '06! OUT

Lindsie Lavin

AVFH#2 AVSkiing AVGL #20 Mom, Dad, Sean, Bry thanks for it all! Everyone else-thanks for the memories EL3.26 JO6.26

Lauren Nicole Learned

Mom+Dad-ty4eily! Good luck'06Bran-3yrs2go!AGXC iheartU4e!*JpCdHmTk MgMzBIMmHmNeSc KyAwTwinilyAAlilsis*JOim/ly

Monica Lynn Lefebvre

It went by so fast. Thanks Mom + Dad for everything I<3U. Sarah Steph, Allison lots of memories:) G/L c/o '06

Mike LeGrand

Thanks to all my friends, you made the last 4 years a lot of fun. Good luck to everyone in C/O '06!

"These are the days to hold on to cause we won't although we'll want to."
- Billy Joel

Morgan Leos

J.B.W. my other half. AHS tennis. I'll miss the fence lap. M.M. u dork.lolz. Gam nsjssl xoxo to Mom, Dad Ted

John Lennon

Thanks Mom and Dad for everything. Pat and Debbie thanks for support A.Z. you mean everything! Good LUCK c/o 06

John Leydon
-arah,Mom,Dad,Leydons
oveYou –Mcgeoghans-
am "Through All The Rain
and Pain,You Got To Keep
'our Sense Of Humor"-2pac

Jillian Little
Wow, how time flies. (LOL) Mom & Dad thanks for everything. Amb, Keri, Aly- many memories! Good luck c/o '06!

Kimberly Elizabeth Long
Mom my hero LC-6 yrs bfa AB*BC *AC*LAKK* FA'S *wrestlers* Ilu Sprout 1 more year J.O *Keep running* imu+iluor

Mike Longhi
Woo,Mom+Dad-thanks for everything B+S-Marg is out! RGFSlest.03'core4JM ND JP-summer05'BozrahLP! Every1 else thanks

"Lost time is never found again."
- Benjamin Franklin

Pete Longhi
A great 4 years. Thanks Mom and Dad. Good times with my friends. Good luck Lauren w/ your senior year.

Mia Lovechio
I cant believe its over! Mom + Dad Thanks ILU Alexi 3 more yrs GL! NMC so many memz NC+CB My girls AkAaDsSc!GL06

Julianne Lucas
When you thought that it was over, You could feel it all around" Good times KT my sis, TG, SM & the fam; love You!

"The future's far away-
Now only lasts for
one second."
- Hoobie and the Bellyrash

Nicholas
Frederick
Lovotti

Erica Lyman
Juli-Jes-Keels-Kara-Erika LALJBJRD *BR My Best Friend* Mom, Dad, Nick thanks for everything. I love you. *JMO*

Amy Luginbuhl
WE'RE DONE! Can't believe it. Many memories, many friends + band trips have fun guys GL'06 MAKE DREAMS HAPPEN

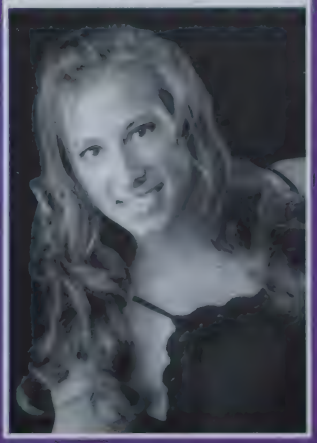

Michelle Helena Macey

Dad Jeanne Justin James ilu! SM 13yrs bffe*MG TK KY CK JN BG AH JY*LG crew tyfe! JO&EL*RIP* Ash 18yrs! GL'06*

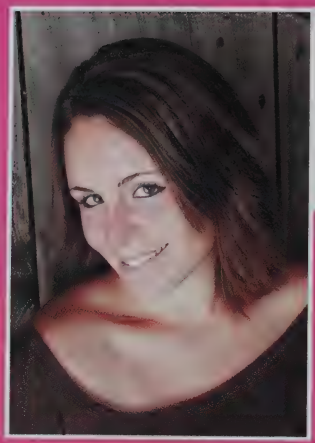

Sarah MacFadzen

We're finally out of here! Good luck '06.

Sam Mancini

Whatever you do take care of your shoes especially your golf shoes. Thanks everyone; Don't forget your towel.

Angela Mancini

As this journey ends another begins. Thanks to all who were there for me: Mom, Dad, Steph, Nick, Joey and Jaimie!!

"Time is the most valuable thing one can spend."

- Anonymous

Kari Marceno

Well its been crazy! But its over. Woof13yrsbwd4lilu Marc ur my everything & ILU! Jess 2 more years *JayO imu*GLc/o06

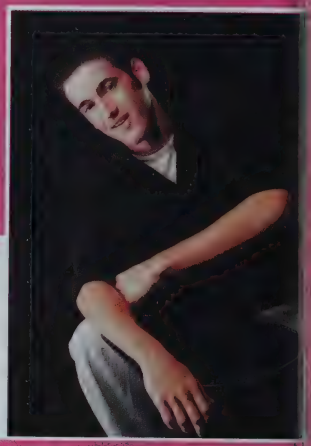

Brian Marchese

Wow! I can't believe it's over Mom thanks for everything I love you JSPLNP-fun times at golf SSMS-bonfires GL

Matthew Marek

Its all about skateboarding, fruit snacks and The Misfits... Other things I like: NGNG, FACE OFF and Morgan Leos

Ryan Martin

I cant believe its over. Great times!My boys ABNDBCJM GSJYJHMLPLBN Thanks Mom/Dad/Steve. Have fun Kaela.G/L 06!

"The time you enjoy wasting is not wasted time."

- Anonymous

Zachary P. Matys

AGXC-My second family: good luck next year. Go out and dominate at WMASS. Rest in Peace Jay-I miss you man.

Josh Matt

Fast Times at Agawam High. Thx everyone. Justin, my bro.B.B.Z. I thank you and luvU Mom. I will bid farewell

Danielle McCaslin

's Finally Over! Mom and ad,thanks for everything. ris, 2 more yrs! Np & Es ILUGirls* ASEDBTyfe *rip ay* GL '05!

Joseph McDyer

Mom. Dad. Shannon. thanks for everything. Nick Mike Ptone RGFSI Corefour. J.R. Good times. Good luck c/o '06!

Ryan McNair

Hard to believe these 4 yrs are over. Mom + Dad TYFE! MN AH- Great times boys! Meg- 3 yrs left gl. GL C/O '06!

"You've got so much to do, but only so many hours in a day."

- Bart Jan

Jonathan McGeoghan

Thank you Mom + Dad + Family + Friends Leydon's; Thanks for everything. 4 years are finally over. Live it up AHS

Alan Mesick

???WHAT??? Thanks MOM DAD+Fam PGTSDCDSMJ Great Times Clinton No!! Thanks Mom Red

Sarah Jean Metcalf

Thanx Mom. Dad. Sis & Gram I<3U! AZ TG DC SS ML JL TRG AR KT Gr8 mems! Polish . G/L 2 all. Be TRUE 2 U ! J3:16

Sarah Meyrick

I have been waiting for this foralong time& it feels awe-some DC*Greattimes* AL *manymemsThankstoevery1 KMKC Almost there GL06

Stephanie Midura

years all done! AGXCand rack Good times! *Slats* .U!MUAH!mm..13 years! FFE! DS..SSS! To evry1 else GoodLuck

"All endings are also beginnings. We just don't know it at the time."

- Mitch Albom

Josh Miranda

Jeez, these 4 years flew by! Lots of good times. Thanks Mom, Dad and good luck Justin,3more years! I'm out!

Luca Vincent Mineo

Hey, forget about it. Mom&Dad-TY.Cait-3/2/05ilu. CAJ-TY for the laughs GS-PG-Paisans.I<3P Death B4Dishonor PZ

Halide Mirena

Wow I cant believe 4 years went by so fast mom & dad thanks for everything ILU Good times c/o 06 LB I L ILU all

Heather Jo Moffatt

california here i come. see ya later. 28:06:42:12

"These are the moments, these are the times, let's make the best out of our lives."

- The Calling

Erika Lynn Morrissey

Well it's over. AR VK* schmeagle* sublime*KW-Yogi. ATAV-ily. Mom, Dad, MB Thanks.*Twinkie* JOrip. Now I'm on my way.

Jessica Lane Morris

Dad & Mike Love you Keels-Kar-Er-Juls-My Best Friends~MegErinAsh RBDJJMA-My buds J.RIP. '06-No Regrets

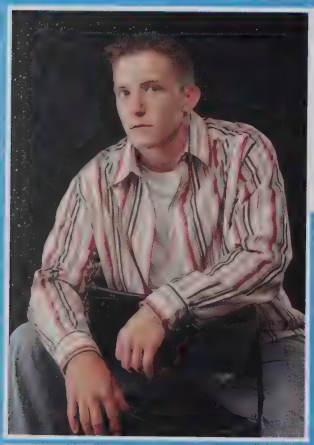

Barry Nadeau

If you laughs at memories as you grow older you know life is good. Goodbye football & weight room. #12

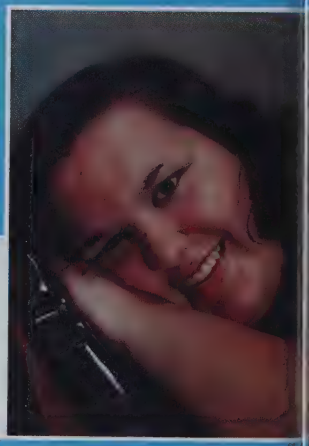

Amber Narreau

Mom Pops &Ree Thanks 4everything I love you Ali Jess &Rach GL Go14All my friends family&teachers Thanks G/L'06

Matt Niles

Well this came real quick. Mom,dad Thank u 4 everything. RM AH Thanks guys.My bro's always. J.O. Miss ya man.

Daniel Verne Nawskon

Thanks to my friends and family. At least you all made school semi-bearable. See ya 06.

"Tough times never last, but tough people do."

- Robert Schuller

Jonathan O'Brien

So, Senior Year is here. Thanks to all of my friends and family. Also to my love Joc. You are my wonderwall.

Allison Nicole Nyman

Thanks Mom + Dad for the 4 yrs of support !S.G-I-Luv u LK trash!K.T-Good Times. "2morrow'sLife is 2 l8.LV 2day»

Sara Tesh O'Donnell

years over! Thanx Mom+Dad! RIP Ama 4/23 UA! 2 my friends MD.KB.DL.SR.AC.SR ILU! 04/ 05 <3! Congrats c/o'06!

Matt Oleksak

Great four years. Jay miss you little man. NP, SS, PL, JS, EP, JM Mom, Dad, AJ, Pat thank you. AHS Golf team gl c/o'06

Michael Andrew Ott

Lindsay Pafumi

Wow I can't believe it's over.Thanks Mom, Dad, Henry, for everything. Good luck c/o'06

"You can't change the past or you ruin the present by worrying about the future."
- Anonymous

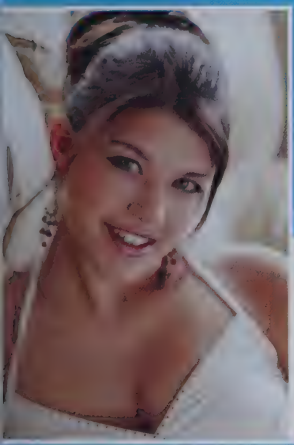

Heather Page

Dad Kelly we made it Mom*BestFriend AlwaysThere-AdCfKmSc GoodTimes-EzUeNe DcEs SoGoodTF *ImCaNr* RIPJO

Robert Paul II

Thank you Agawam for everything in the four years that I have been here. If you have a dream follow it.

Sara R. Penna

Woo!Mom+John Ty4E MVP-love u bro NpDf-MB'05Keri-St.M13yrs! BC-fun times AmRoAa-LC4E! GL c/o '06 !

"Time is like a handful of sand, the tighter you grasp it, the faster it runs through your fingers."
- Anonymous

Nicole Payeur

Woo! AD-11yrsstill Ron DM-8LYS+DFDMB+Gymnl JM+JH-MyBrosLY *BHXDNJLC+BBC* ~fun times Thanks M+D+F GL 06!

Julianne Persico

#3A.G.V.S T+F. keels er jes kar ash er all my love! d.m.b C.C d.p sal i.t.y bro dad + stace thanx j.m.o G/L 06

Cayle Perry

U wouldn't believe wut I went thru 2 get here but I made it. ty mom & Brady kids. Look Papi I did it! RIP ily!

Christopher Phillips

Thanks to everyone who got me through. You know who you are. Mom, Jess. Dad, Thanks. Goodbye all.

Adam Daniel Picard

Wow, its all over.Thank you Aunt Daryl and Donna for everything. Rachael you're the best I Love You So Much.

"Life is all about timing, the unreachable becomes reachable, the unavailable become available, the unattainable become attainable."
- Stacey Charter

Justin Pitoniak

Woo 4 years went by fast. RGFSI M.L. N.D. J.M. Lauren ILU. Thanks to Mom Dad and Jason for putting up with me.

Michael Pisano

Wow it's finally over Thankz Mom, Dad and my sister for everything and of course my friends J.O. D.P. K.W. N.C.

Chris Pittenger

Thanks for it all mom+dad! Couldn't of done it with out ya A.B. D.C. N.R. Enjoy the good w/ the bad GL c/o 06!

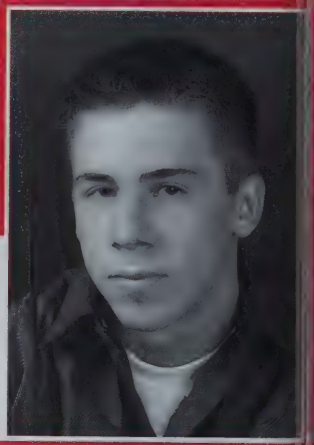

Nick Pokora

It's over! Great times Mom and Dad, thanks for everything. Kro BT, jr, nv, ko ,mo, pl, ss, sp, js, bm, ms, sp, Jes- Thanks!

Steven Powers

Good Times in High School. It went by fast. KC SS KD Much fun w/DN+OH

Kara Powell

Mom+Dad Thanks for everything LaurlLY Jes Keel Juli Erica so many memories APLSLSMS Good Times GL C/06

"Time is too slow for those who wait, too swift for those who fear, too long for those who grieve, too short for those who rejoice, but for those who love time is eternity."
- Henry Van Dyke

Erika Prouty

" Live life fully " Mom + Dad +Phil.Thanksforitall ELMYBF16yrs.Inmy heartESKHKMCFDMLSMOJOB CSMKK H.mama's4E!!#10

Ashley Proulx

Here'stogoodbye,tomorrow's gonna come too soon. Mom DadAmyDJ-ILUMyGirls *LKJLEJKM Tyfe JORIP Good Luck c/o 06

Laura Provost

ThoseWereTheBestDaysOfMy ife*Summer05CrewSoGood* MB+Boz*CT*DF*ND*ML* am+FriendsThankYou* O-MissYou RIP 6.26.05*

Veronica M. Quiles

~In these eyes there's pain and sorrow...so look forth to God and pray for tomorrow~ Good luck c/o 2006 !

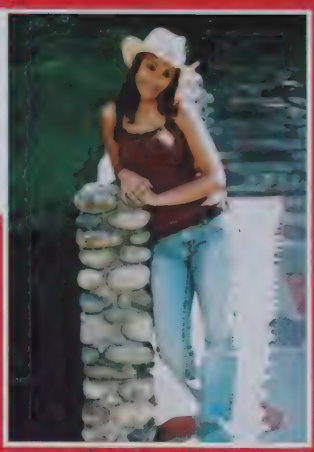

Jim Rannenberg

Wow,four years gone already.ST DC KS AS ZF JF-my 2nd family. FC-good times.Thx mom+dad for everything. G/L 06

Joe Reutt

FA we got it done. Fam thanks GBM #86 AF JC JM JP Gold's Crew ND BN KR keep pumpin USMC Bash Bros Good times

"Learn the past, watch the present and create the future."

-Jean Grosset

Sean Riley

Ashley-Lynn Ritter

I cant believe this isit. Mom Dad Sarah ILU thanks 4Everything SS.CPDC. ILU you guys are the greatest Mem + Pep ILU

Stephanie E. Rivard

After all is said & done gotta move while its still fun let me walk before they make me run *Dad*Mom* DS*AM*JW*

Kevin Roberts

can't believe it's over. Mom,Dad+Matt, thank you so much ILU JrNpJp Keep Lifting. Jenn-always in my heart ILY

"Someone once told me that time is a predator that stalked us all our lives. But I rather believe that time is a companion who goes with us on the journey that reminds us to treasure every moment because they'll never come again."

- Captain Jean Luc Picard

Kristie Roberts

It went by so fast! Mom,dad I couldn't have done it without you. Thanks. Love you AK+AF+KR=BFFL! 06 OUT!

Paige Roberts

Wow. can't believe it's over already! KS*couldn't do it w/ou.Thanx:LCRGKBAK ADGSDNJY JMZBPG TYFE Gram*CP* G/L06

Carlo Ronca

Thanks Mom and Dad. Forget About It.

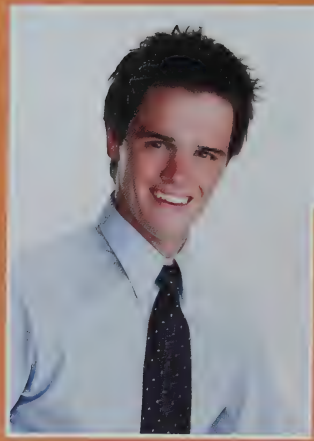

Devin Ryan

Mom Dave Thanks for always supporting me Con and Vlady GL ILU RK BE I Love You Guys Gbs4E BM I'll Miss You GL

"Time is neutral and does not change things. With courage and initiative, leaders change things."

-Jesse Jackson

Kyle Anthony William Salgado

This year flew by quick I want to say good luck to every one and I love the ones who helped and supported me.

Matt Sabola

I can't believe it's over. Mom, Dad, and Jeff thanks for everything. Good luck to all my friends.

Gennaro Santaniello

Its finally over Mom DadTY FEFSLthnxLMCRMU PaisansAbBcJhJmRm MyBros (BBC) FB#55 good times 06 G/L Im out later!

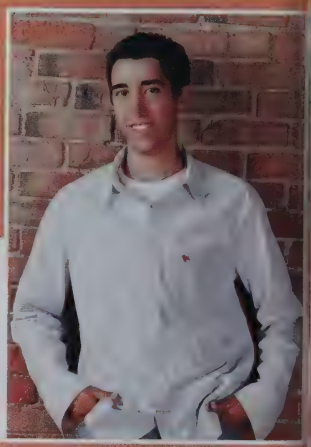

Shawn Santos

Finally over. Mom, Dad, Brian, Greg, Kyle Thanks for all your support. SP KD Best Buds MB good times G/L C/O 2006

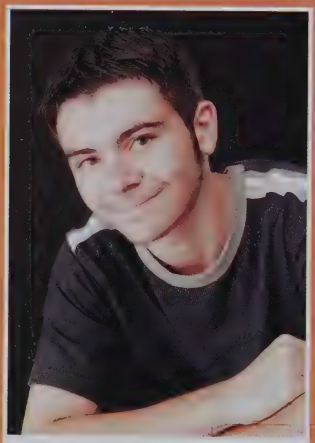

Nicholas Savard

Hehe finally out of this school. Woot!

Shelley Schivley

So many memories, but the best is yet to come! Thanx *DMBB*Ash*BFFL*ALLY *TG*Syrup! *DC*Gami g/l 2006 Jer.29:11

"No time like the present."

- Mrs. Manley

Denise Sekula

I can't believe I did it! TYMom&DadTY forthehelp It's been rocky,butl made it. NC C-Block!! *A&SThank you ILU!G/L06'

Christopher M. Scuderi

Mom thanks for everything Nate good luck Zb Dc Sm HbKa Headie times To everyone else Keep On Truckin

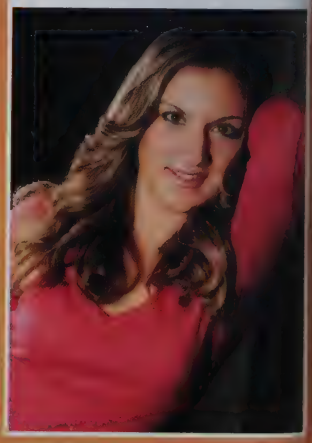

Megan Sellers

Vow 4yrs flew by. Thanx Mom Dad & Grandpa.ILU hanx MrsJ MrN & MrG 4 elping me achieve my oals. GLC/O'06!

Amanda Shepard

Mom+Dad my angels ilu! S+D+4e!Jess-DT2 4e*106Glow! Jecka ilu Gurls HB05' MS-4yrs.ilu! g/l c/o 06 sky's the limit

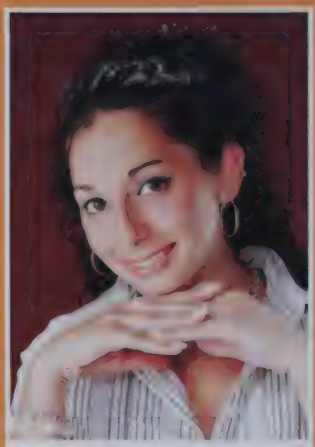

Tifani Mia Sherbo

Its finally ovr! Mom thnx-4 putting up w/ me tye keep up the good wrk ilu good time Kat ilu mom + dad ilu

Sabrina Marie Siegler

"you're free to be all that you want to so never let the days pass by" Daniel and Alison thanx for being there.

"Half our life is spent trying to find something to do with the time we have rushed through life trying to save."

- Will Ro

Alex Smith

It's over.Thanks 2 friends, family, and my GF Megan who I'll always love.Classes to soon grad', rememba "UNICORN"

Danielle Marie Smith

Wow! These 4yrs flew by. Diana~unatrampa. Many Memz: Am, Js,Jb,Ac,Jl,&Cc. ThanxMom&Don! Bud&Tor 6yrs! GL c/o '06!

Steve Smith

Wow Its over 4 years is 4 years to me but over all a good experience Thanks for everything Mom + Dad

Philip Edward Souliere

"Time makes more converts than reason."

- Thomas Paine

Taylor Clark Spear

Christian Spear

LC thanks4everything your thebestZBCSDCKAFuntimes This has all been wonderful butnowimonmywayMom Trav thanks

David St. John

Wow I can't believe its over. Well, thanks to my friends for all the good times and my parents for helping me out.

Jeff Stanton

4 years finally over thx mom & dad 4 pushing me thru. Good mems BM,SS, JJ,RG,NP,PL,MS,AHS golf team G/L C/O '06

"The surest way to be late is to have plenty of time."
- Leo Kennedy

Scott Storozuk

Mom + Dad thanks for everything.Hang in there Nat one more year. UEHPAPADWF, thanks for everything.9/9/03ILUAD

Danielle Stark

Dad,Jay+Keith ILU mom+E #11-thanks KPStakay'03 SR.PM.SM.AI.ES.KS+the boys-your vaca.HB'05-Good Times*06

Matthew Styckiewicz

Its already over! Thanx 4 everythingMom,Dad, Nonni,Grandpa+Alyssa "Just keep swimming" V-Block llol g/l c/o '06

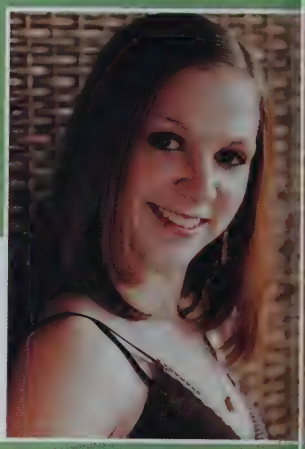

Caitlin Marie Sullivan

Finally! Thnx MOM ILU! JECKA crazy times! EC 6 great yrs CH thnx 4 bein there! JG GL! GL C/O 06! EAL ILU 32603

Erica Sullivan

"I can't remember all the times I tried to tell myself to hold onto these moments as they pass" DAKCDR BADEJC<3

Lauren A. Surprenant

*AMKMDHBTABSCMZ*BFFL*AMKM11yr*websters4L*Hog*spooners*SAAHKMB*HB*Lygirls.EJKEKJ*Funmemz*ThanksFam.LY

"There are never enough hours in a day, but always too many days before Saturday."
- Hanson's Treatment of Time

Svetlana A. Surzhukov

Finally we done...mom n dad thx 4 everything Marina~12yrs~luv ya~myother gals*MD DI MS GD~I missugood luck c/06

Lindsay Surprenant

To every end theres a new beginningMom, Dad, Jeff, LaurTFELY*KAHMSA*HB*DMB*BFA*B+JCATS!AKKJJE-We out!G/L c/o 06'

Kailin M. Szymanski

It s over! Mom.Dad thanks 4 it all ilu. DC. JR. ST. ZF. AS tyfe.AKBFA.ilu PR. HK. LG. AS. KB. DN. JY. DS. MW. AVC*JO*iluRIP

Nicholas David Tassone

Many good memories of this high school. Time to go make new ones in college Hurray for 2006!

Kaylyn Tencati

I did it! Dad u must be relieved. JL-I luv u -4e! SG Goshin! TG. AN. SM. SW. AV. KI- My Fav. People at AHS. I'm OUT! YAY!

William
Erik
Tisinger

"Time, the subtle thief of youth."

- Jonas Mason

Ashley Toyfair

"All you touch and all you see is all your life will ever be" A.D.BFA*BBC*G/T JO*rip*lya Ty*2more! GL c/o 06

Andrew
William
Turner

Noah Turner

Well it's been a rough year. Thank you all for supporting me during my last two yrs Thanks so much c/o '06

Slav Verbetsky

Well, that went by quick. Mom, Dad, thanx for the love. Den, Tom, Alex, have fun! Good luck '06!

Michael Uzar

Four years went by too fast.Thanks Mom and Dad for everything.Molly and Maddison all the best. FLA esca-later

"Nothing lasts forever, not even your troubles."

- Alexander H. Gaskin

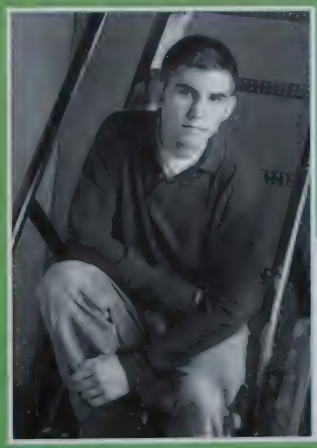

Jim Valenti

Four years went by really fast. Thanks family and friends for everything Good luck '06

Nick Vershon

Four years have come and gone.All my friends good times. Thanks mom, dad, and Dan for it all. Good luck c/o '06

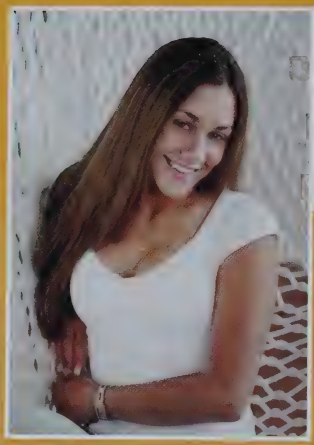

Nicole Vezina

Finally its over! THANKS mom dad mem n dzia tony I love you great mems 41204 KG AD DL MW CH JD good times! GI'06

Ricky Walker

Thank you Mom and Dad for everything! K.W,J.W,B.S, Great times!Good Luck Tommy! I love you Dana! You're awesome!!

Angela Virella

Goodbye Mom thanx 4 Ething DAD D+S thx 4being there ILU *AMT*BestTimes OfMyLife*ELM*Cruel World Goodbye GL06

"Time is the greatest innovator."

- Francis Bacon

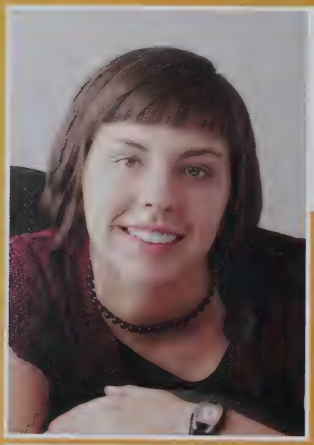

Julie Warchol

"Nothing in the past or future ever will feel like today." M.L. my other half. Thanks Mom, Dad, K.B., S.R.

Jake Waterman

Alas we walk the halls of AHS no more! Nap,best friend 4E. Mr. Daignault we'll always be YOUR kids. So long!

Mari Weinandy

If I could change It All,I wouldn't .Mom + Dad TYFE ILU.Leotto-My Sisters. AK HK-13yrs K.J.K.M.P.A*ILU* Jay IMU.06

"Tempus Fugit." (time flies)

- Ovid Fasti

Matthew Allen Werther

Wow, finally we are done Everyone that's been there for me thanks Mr. D thanks you are the best Lilyfafa G/L 06

Alexandrea Watt

Mom, Dad I owe it all to you 2 my true friends Sarah, Sara so much love. Brianlee- I love you! g/l 2006

Ashley Weir

It's Been Fun. Thanks 4 EVERYONE that helped me through school. GL 06

Peter Wiernasz

Now. It's finally over. Thanks Mom and Dad for putting up with me. c/o '06 It was fun. MWAD

Devin Wentworth Williams

Well....High school is over For good and bad times thanksN.e.B.f.M.z.A.k V.e.N.k.T.z.M.L-Riffin forever

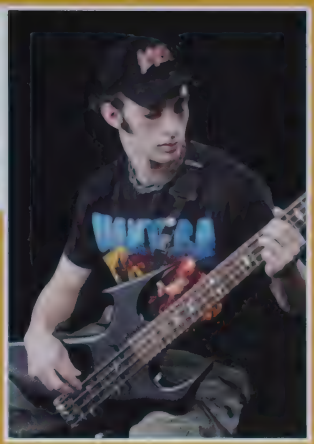

Christopher Wilson

Thanks Ma 3/18 '03-'05

Jason Wilson

Well. I guess this means that it is time to face reality. Thank you to all those who were there. *TBTG* GL

"O, CALL BACK YESTERDAY, BID TIME RETURN."

- William Shakespeare

Tami Wojcik

Jt thanks for everything bff!! Gw you rock! Good luck c/o '06! So happy it's over! *VENDETTA * <3 B Wells? <3<3

Shelby Winter

Don't let your dreamers grow up to be dead men. <3 MOM

Jim Yelinek

Mom+Dad:Thanxforeverything! KSPRMGRMNDMWLSMLP BCABATJMGSZBLS-Thanx for all the funtimes! CATS JAF KC G/L 06!

Katelyn M. Yelinek

It's over! Dad:Matt tyfe ilu! SW*you're the best. M.g. T.k.M.m.C.k.N.d.B.n.A.w. Bffe Mom & Jay*RIP/imu G/L '06!

"THE TIMES THEY ARE A-CHANGING."

-Bob Dylan

Matt Zordani

No goodbye's,only c u later's. N.e.U.e.B.f.D.w. Thnx 2 my sis.G/L 2 my bro's N.K., Always there. Nicole ILU 4E

Ally Ziemba

Mom+Dad thank you for believing in me! Sis I LU Shelley-thnxs 4All the memz!-CGGirls-ILUguys! GoodLuck c/o '06!

20

Class Officers

06

President: Joe McDyer
Vice President: Nick Dimaio
Secretary: Mike Longhi
Tresurer: Justin Howe

Seniors Not Photographed

Zachary Allan
Sarah Bandowski
Maximilian Bertrand
Giovanni Botta
Zachary Bruneau
Avianca Caban
Joshua Diamond
Steven Diduk
Ryan Finnegan
Sarah Henrikson
Connor Kelley
Sean Kelley
Thomas Lagacy
Vitaly Novik
Brian Perks
Michael Posnik
Andrey Shevchuk
Keon Vaz
Jared Verelest
Lan Vu
Brandon Wells

candids

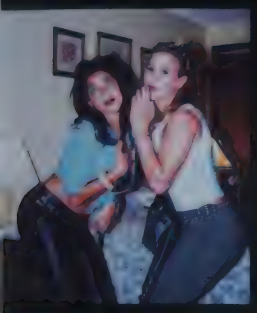

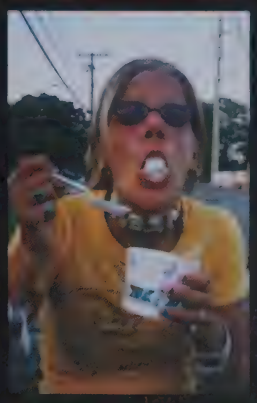

Favorites:

Song
Don't Stop Believing - Journey

Food
Italian

Band/Singer
Dave Matthews Band

Restaurant
Olive Garden
Red Robin

Movie
Anchorman
The Notebook

Quote
'Life's too short to be anything but happy!'

What kind of advice do you have for incoming freshmen?

"You have four years ahead of you, and it feels like you have four days."
- Matt Oleksak

"Be who you are, make the best of each year and try your best. You never know how important these four years are until they're almost gone."
-Erika Prouty

"Don't stress the small stuff."
- Shelby Winter

"Make Vecc mad; it's funny. Try and get Jennings as a teacher, you wont regret it. Oh, and four years really do fly by."
-Sarah Calise

Being a senior allows you o realize how far and how nard you've worked to get here, while knowing there is so much more to look forward to."
-Shelly Schively

"The best and worst part of being a senior is leaving."
-Nicole Cristelli

ear a backpack and walk slow in the English Hallway..you'll be cruisingon easy street."
-Alex Friedrich

"I'm actually taller than the freshmen!"
-Kim Long

What's the best thing about being a senior?

Friendship

As we grow apart and begin a new chapter in our lives we will always remember the moments we've shared. Through the laughs, the smiles and the tears these are the friends who have stayed together all these years.

" Lean on me, when you're not strong, and I'll be your friend, I'll help you carry on, for it won't be long, 'til I'm going to need somebody to lean on."

- *The Temptations*

"There isn't anything

I wouldn't do for you

we stick together

we can see it through

'cause you've got

a friend in me."

-*Toy Story*

Athletics

Athletics are a prominent and well-known aspect of Agawam High School. Many talented athletes proudly compete for the Brownies in their sport of choice. They run, jump, dive, tackle, and flip their way to excellence winning games and recovering from any losses. These seniors have proven themselves as true competitors. With their raw talent and good sportsmanship qualities, these are the best of the best, the all-star athletes of Agawam Athletics.

Justin Chretien

Jes Morris

Nick DeCoteau

Ryan Kocot

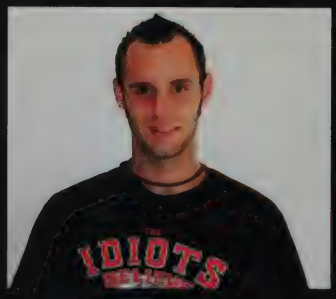

Brendan Ennis

Angie Barbarisi

Tammy Gorman

Brian Costello

Matt Styckiewicz

Steph Midura

"The difference between a good athlete and a top athlete is the top athlete will do the mundane things when nobody's looking."

"To win the game, you don't have to be the most athletic or talented. To win, you must have passion for the game, determination and complete f aith in yourself and your team."

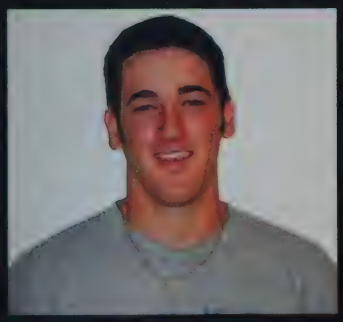

Brian Marchese

Sara Penna

Jon McCeoghan

Kara Powell

Nick Pokora

Erica Lyman

Drama

"There's something about performing in front of people that thrills me."

Jim Rannenberg

Art

"Inspiration is everywhere."

-Angela Mancini

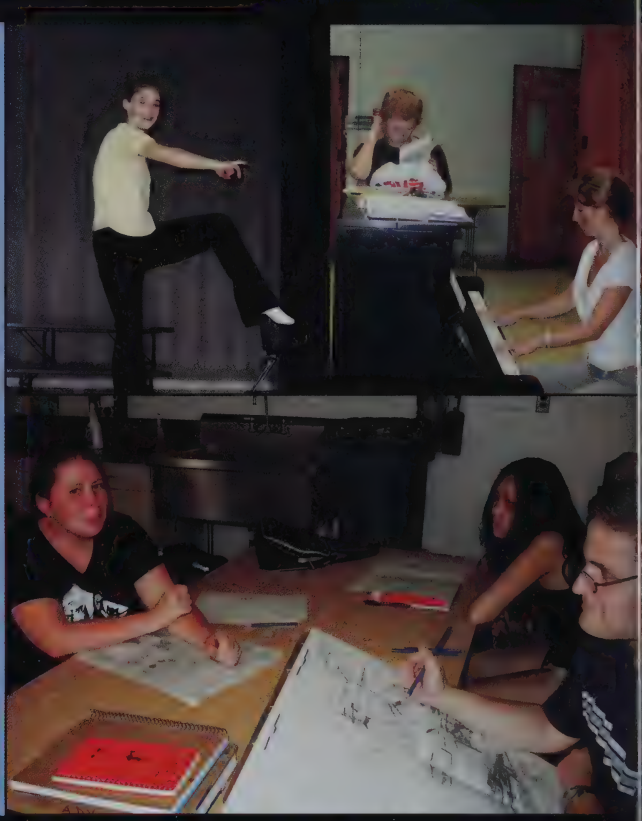

Writing

"I'm able to speak my mind and enlighten those around me through means of words."

-Justin Chretian

Choreography
"I dance like no one is watching"
-Kari Marceno

Showing Our Talents

From creative arts to performing arts, talented students show their creativity.

Chorus
"I love to sing Folk and Jazz music because it conveys my vocal abilities."
-Sam Cambaccini

Band
"Music's an outlet for expression, and for life."
-Aaron Hibbert

Favorites:

Friday Night Activity
Partay with Friends

Comedian
Dane Cook

Lunch Food
Dominoes Day

Store
American Eagle

Gym Class Activity
Pickle Ball

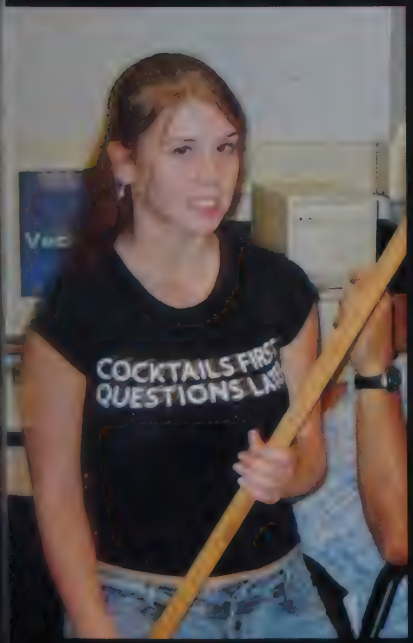

Magazine
Cosmopolitin

If you could change one thing about your experience at Agawam High, what would it be?

"Not falling in a puddle of coffee on picture day and staining my pants."
-Nicole Frazier

"I would not change a thing about my experience at AHS. If I could, I would do it all again."
-Danielle Stark

"I wouldn't change a thing, except the bathrooms."
-Tiara Ghedi

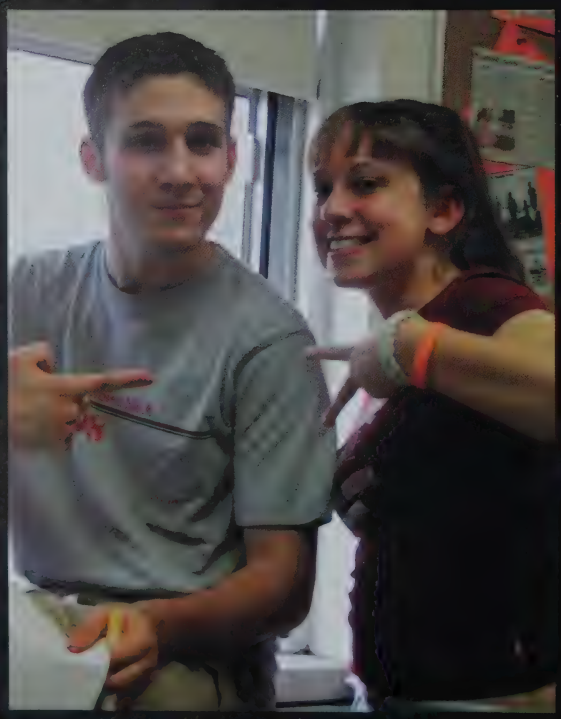

"Not having to leave the friends you've been through everything with for all these years."
-Matt Niles

"All you gotta do is watch."
-Mr. Jennings

"Ummmm."
-Mrs. Howe

"The label is as important, if not more important than the number it's attached to."
-Mr. Fahey

"You're a good kid, but you've got to go."
-Mr. Ferranti

"Okie dokie sweetie pies!"
-Sra. Sasso

What is your favorite teacher quote?

Favorites:

Class
Honors Chemistry

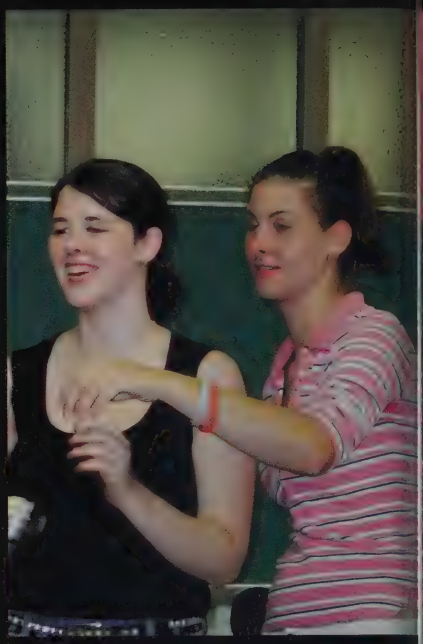

Actor
Jude Law

Actress
Julia Roberts

Sport
Basketball

Sports Team
Boston Red Sox

Athlete
Tom Brady

Angie

Megan

Dan

Celina

Michelle

Diana

Tiara

Tammy

Wegdan

Kris

Kim

Julianne

Becky

Erica

Sarah

Heather

Jes

Laura

Shelley

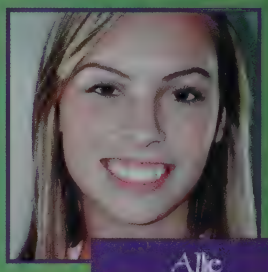
Allie

Ally

O S C E

6 A H M

Senior Directories

Olivia Adaze Aimua "Livy", "Fif"
March 26, 1989
15 Marlene Drive - 01030
Field Hockey 1; Renaissance 1,2,3,4; Book Club 3,4; Writers Club 3; Uniqorn 3,4; NHS 4

Ana Rosa Alvarez "Nena"
February 1, 1987
775 Springfield Street - 01030

Ana Aversa
"Ana"
May 6, 1988
158 Maple Street - 01001
Softball 1,2

Anthony James Bailey
March 9, 1988
59 Oak Lane - 01030
Football 1,2,3 Capt 4; Baseball 1,2,3,4; Renaissance 1,2,3,4; Captains Council 4

Angelina Marie-Rose Barbarisi "Angie", "Barbs"
November 14, 1988
78 Forest Hill Road - 01030
Field Hockey 1,2,3,4; Basketball 1; Cheerleading 2; Track 2,3,4; Peer Mediation 1,2,3,4; Renaissance 1,2,3,4; NHS 3,4;Sachem 4

Curt Barker "Barks"
May 4, 1988
23 Plantation Drive - 01001
Football 1,2,3,4

Justin Michael Belden "Flaig"
October 11, 1987
85 Sylvan Lane - 01030
Concert Band 1,2,3,4; Jazz Band 2,3,4; Marching Band 1,2,3,4; School Musicals 1,2,3,4

Jessica Marie Benson "Stach"
May 5, 1988
114 Cooley Street - 01001
Robotics 1,2; Colorguard 1,2,3; Uniqorn 3,4; Art Editor 3,4

Jennifer Lynn Bessette
May 29, 1988
21 Channell Drive - 01001
Outdoor Track 3,4; S.A.V.E. 4; Renaissance 1,2,3,4

Michael Thomas Blanchard
July 21, 1987
191 North Westfield Street - 01030
Wrestling 2,3,4; Volleyball 1,2,3,4; Indoor Track 1

Lisa Annette Bobskill "Lis"
13 Columbia Drive - 01030
April 26, 1988
S.A.V.E. 3,4; Art Club 4

Megan Bodman "Megdiddle", "Meggles"
August 10, 1988
69 Strawberry Hill Road - 01030
Jazz Chorus 1,2,3,4; Wizard of Oz 2; Track 2,3,4; Sachem 4

Joseph Donald Bushey "Bush"
April 16, 1988
194 Carr Avenue - 01001
Wrestling 1,2,3,4

Zachary Joseph Bussiere "Busie"
April 19, 1988
30 Elbert Road - 01001
Football 1,2,3,4; Baseball 1,2; Track 3,4

Cameron Butova "CJBB"
July 5, 1988
587 Barry Street, - 01030
Renaissance 1,2,3,4

Sarah Calise "Fatty", "Bender", "Sarah with an H"
May 7, 1988
92 Channell Drive - 01001
Top 40 Committee 4; Volleyball 1,2; Softball 1,3; Uniqorn 1

Neil Cameron "Tex"
August 31, 1988
173 Pineview Circle - 01001
Robotics 1,2,3,4; Math Team 3,4; NHS 4

Christopher M. Carty "Carty", "Billy"
March 11, 1988
83 Hope Farms Drive - 01030
Renaissance 2,3,4

Emily Elizabeth Cassidy "
Em", "Emloy", Em*C"
May 10, 1988
41 Bradford Drive - 01030

Bryant Douglas Cesan "Bry"
January 24, 1987
173 Northwest Street - 01030
Football 1; Ski Club 1; Peer Tutoring 2; Robotics 1,2,3,4; Chess 2,3,4; Art 2,3,4; Renaissance 1,2,3,4

James Daniel Chaban
"Chabs"
January 14, 1988
30 Meadowbrook Road - 01001

Justin Michael Chretien "Jay", "Fa", "Chretien"
December 3, 1987
30 Allison Lane - 01030
As Schools Match Wits 1,2 TV Team 3,4; Concert Band 1,2,3; Jazz Band 2; Marching Band 1,2, Section Leader 3; Intergenerational Book Club 3; Math Club 2; Math Team 1,2,3,4; NHS Treasurer 3,4; Renaissance 1,2,3,4; Shakespeare Society 4; Spanish NHS 3,4; Volleyball 1,2, Capt 3,4

Daniel Joseph Cirillo "The Car Guy", "Dannyboy"
February 15, 1988
151 Glendale Road - 01001
AFS 4; Book Club 3; Golf 1,2; Volleyball 1,2,3,4; Swimming 3,4; Robotics 1,2; Shakespeare Society 2,3,4; School Musicals 1,2,3; Jazz Choir 2,4

Nicole Cirillo
"Nikki"
January 7, 1988
986 Main Street - 01001

Keeley Jean Conte "Keels"
August 31, 1988
900 Springfield Street - 01030
Basketball 1,2,3,4; Softball 1,2,3,4; Renaissance 1,2,3,4

BrianLee Costello "Blee"
December 20, 1987
56 Rising Street - 01001
Football 1,2,3 Capt 4, Lacrosse 1,2,3 Capt 4, Basketball 1,2; Renaissance 1,2,3,4

Laura Anne Cote "LC"
June 3, 1988
66 Hayes Avenue - 01030
Varsity Cheerleading 1,3 Capt 4; Track 1,2,3,4; Indoor Track 2,3

Alycia Mae Cove
November 23, 1987
420 Main Street - 01001
Tennis 1; Poetry Group 1,2,3,4; Uniqorn 1 Co-editor 2,3,4; NHS 3,4

Nicole Marie Cristelli "Cole"
August 19, 1988
253 Colemore Street - 01030
Marching Band 1,2,3 Capt 4; Concert Band 1,2 Capt 4; Rosie Robotics 1 Officer 2,3,4; As School Match Wits 1,2,3 TV Team 4; Book Club 3,4; Shakespeare Society 4; NHS 3,4; Renaissance 1,2,3,4; Prom Committee 4; Spring Musical Crew 1,2,3,4

Chantel Cuddemi
August 4, 1987
397 Springfield Street - 01001
Marching Band 1; Concert Band 1

Kevin Peter Danie
September 2, 1988
9 Wagon Wheel Drive - 01030
Hockey 1,2,3,4; Baseball 1,2,3,4

Alison Rebecca Dassatti "Allieburger"
November 25, 1987
315 South Street - 01001
Gymnastics 1,2; Renaissance 1,2,3,4

Nicholas Alan DeCoteau "Teamate"
June 27, 1988
32 Red Fox Drive - 01030
Football 2,3 Capt 4; Wrestling 1,2 Capt 3,4; Track 3,4

Michael Anthony DeDeurwaerder "Deeds"
February 6, 1988
45 Emerson Road - 01001

Andrea Katelyn Desrosiers "Andrea D 4e"
April 20, 1988
61 Independence Road - 01030
Basketball 1; Peer Leadership 2,3,4; Renaissance 1,2,3,4; Art Club 2,3,4

Steven Demetrius Diduk "Safety Steve"
November 2, 1987
24 South Street - 01001
Marching Band 1,2,3,4; Tennis 2,3

Nicholas Jude Dimaio
December 8, 1987
18 Yale Avenue - 01030
Football 1,2; Wrestling 1,2,3,4; Lacrosse 1,2,3,4; NHS 3,4; Class Vice President 2,3,4

Celina DiSantis "CC"
February 12, 1988
30 Ridgeway Drive - 01030
Gymnastics 1, 2, 3, 4; Track 3; Renaissance 1,2,3,4

Matt Draghetti
"Draghetti"
November 22, 1987

Armand Dubuc "Mondo"
July 18, 1988
505 North Street - 01030
Alexandra Dudek "Ally"
February 26, 1987
20 Hastings Street - 01030
Choreography 1,2; Frisbee Club 2

Alexis Dumas "Lex"
September 4, 1988
983 Shoemaker Lane - 01030
Volleyball 1,2 Capt 3

Nicholas Egerton "Eggface", "Eggy", "Edgy"
September 19, 1987
68 Birch Hill Road - 01001
Top 40 3,4

Uche Ejesi "Uch"
January 25, 1988
50 Day Street - 01030
Volleyball 3

Brendan Ennis "Brendo"
February 23, 1988
369 Meadow Street - 01001
Soccer 1,2,3 Capt 4; Baseball 1,2,3,4

Michelle L. Epaul "Mushu Wushu Zishu Sushi Paul"
March 7, 1988
91 Pleasant Drive - 01030
Concert Band 1; Band Manager 2,3; Captain 4; President 4; Marching Band 1,2,3 Capt 4; Musical 1,2,3,4; Peer Leadership 1, Secretary 2, Vice President 3, President 4; Robotics 2; S.A.V.E 2; Renaissance 1,2,3,4; Book Club 3; Shakespeare Society 2,3,4; Boys Volleyball Manager 2,3,4; Swimming Manager 3,4; NHS 3,4; S.A.D.D. 4; Sachem 4

Anthony Ferrigno
"Riggs"
September 1, 1987
176 Forest Hill Road - 01030

Diana Forbes "DForbes"
May 26, 1988
209 Silver Lake Drive - 01001
Gymnastics 1,2 Capt 3,4; Track 1,2,3,4; Basketball 1; Indoor Track 2,3,4; NHS VP 3,4; AIM 3,4; AFS 1,2,3; Renaissance 1,2,3,4; Spanish NHS 3,4; Sachem 4; Book Club 3; Shakespeare Society 4; Captains Council 4

Bill Forbes
"BJ"
June 18, 1988
79 Letendre Avenue - 01030
Wrestling 2,3,4; Top 40 4

Nicole Frazier "Coley"
April 27, 1988
29 MountainView Street - 01001
Tennis 1,2,3,4; Volleyball 1,2; Renaissance 1,2,3,4; AFS 1,2

Cassie Freeman "Cass"
December 26, 1987
50 Liswell Drive - 01030
Soccer 1; Basketball 1,3 Manager 2

Alex Friedrich "Uncle FA"
January 10, 1988
47 Charter Oak Drive - 01030
Volleyball 1,2 Capt 3,4; NHS 4; AFS 3,4; Renaissance 1,2,3,4; Marching Band 1,2,3; Concert Band 1,2,3; Math Club 1; Girls Varsity Volleyball Manager 3,4

Ashley Fuller "Ash", "Ashley A"
May 4, 1987
32 Ralph Street - 01030
Sign Language Club 1,2

Ryan Gallagher "Gallagher"
November 18, 1987
27 High Meadow Road - 01030

Samantha Gambaccini "Sam Gambo"
February 28, 1988
58 Kanawha Avenue - 01001
Chorus 1 Honors 2,3,4; Top 40 1,2,3,4; Show Committee 3,4; Girls Chorus 3; Wizard of Oz 2

Stephanie Gamelli "Stephie"
July 10, 1988
242 South Westfield Street - 01030
Renaissance 1,2,3,4

Greg Gay "G.G.", "Greg"
October 8, 1987
25 Sharon Lane - 01030
Marching Band 1,2,3,4; Concert Band 1,2,3,4; Jazz Band 2,3 Manager 4; Renaissance 1,2

Diana Gezotis "D"
March 12, 1988
31 Cooper Street - 01001

Tiara Nicole Ghedi "T", "Turtle", "Return of the Ghedi"
May 6, 1988
7 Family Lane - 01001
Varsity Cheerleading 1,2,3 Capt 4; Outdoor Track 2,4; NHS 3,4; French NHS 3,4; Renaissance 1,2,3,4; Sign Language Club 1,2; Powder Puff 3,4; Prom Committee 4; Sachem 4; AIM 4

Chelsea Goodhue
August 8, 1988
18 Perry Lane - 01001

Uniqorn
Tammy Gorman "Tamaya", "T-guns", "Rolls"
February 3, 1988
18 Stony Hill Road - 01030
Volleyball 1,2,3 Capt 4; Swimming 2,3 Capt 4; Basketball 1; Softball 1,2,3 Capt 4; AIM 1,2,3,4; AFS 3,4; Renaissance 1,2,3,4; Sachem 4

Sophie Gould "Soph", "Freespirit"
July 23, 1988
619 Shoemaker Lane - 01030
Top 40 1,2,3,4; Tennis 1,2,3,4; SAVE 2; Book Club 3,4

Monica Graveline "Mot, "Mo-Grav"
June 2, 1987
43 Alhambra Circle North - 01001
Volleyball 1,2,3; Softball 1,2,3,4; Prom Committee 4

Christina Graziano "X", "X-Tina"
September 27, 1988
21 Oriole Drive - 01030
Field Hockey 1,2 Capt 3; Varsity 4; Track 1,2,3,4; Student Government 1,2,3 President 4; The Mirror 2 Associate Editor 3, Editor-in-Chief 4; Peer Mediation 1,2,3,4; Renaissance 1,2,3,4; AIM 1,2,3,4

Michael Hansmann "Mike"
August 8, 1988
54 Colonial Avenue - 01001
Football 3,4

Alan Hardina "Al"
July 4, 1988
33 Wilson Street - 01001
Lacrosse 1; Hockey 1,2,3,4

Elizabeth Heaton "Liz"
June 5, 1988
360 Pine Street - 01030
Uniqorn

Sarah Henrikson
November 4, 1987
14 Hope Farms Drive - 01030
National Art Honors Society

Aaron Hibbert "Aarbear", "Lib"
July 5, 1988
541 River Road - 01001
As Schools Match Wits 1,2,3; Tennis 1; Ski Club 1,4; Art Club 2,3; Prom Prince 3; Prom Committee 4; Top40 Committee 3,4; Spring Musical Crew 1,2,3,4; Top40 1,2,3,4; Vaudeville 1,2,3; Jazz Band 2,3,4; Concert Band 1, Studio Manager 2, Vice President 3, Section Leader 4; Marching Band 1 Capt 2,3 Drum Major 4

Alicia M. Holl "Liesh"
February 6, 1988
735 North West Street - 01030
Poetry Club 1,2,3,4; Art Club 3,4; Mirror 4; Uniqorn 1,2; AFS 1,2,4; Softball 1; Soccer 1,2,3,4; Jazz Band 1,2,3,4; Marching Band 1,2,3,4; Concert Band 1,2 Section Leader 3,4; Band Historian 2,3; Band Treasurer 3,4; Renaissance 1,2,3,4; NHS 3,4

Kelly Horton "Midget"
July 2, 1987
242 North Street - 01030
Robotics 1,2 CFO 3,4; Science and Discovery Club 3; Computer Club 3; S.A.D.D 4; CCD Teacher 1,2,3,4; Renaissance 2,3,4

Daniel Houle
"Dan-O-Mite"
August 31, 1988
72 Anvil Street - 01030
Robotics 2 CMO 3,4

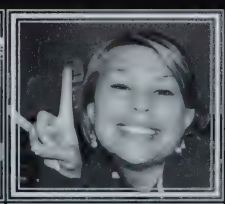

stin Howe "J. Howe"
ctober 10, 1987
5 Hearthstone Drive - 01001
ootball 1,2,3,4; Outdoor Track 3,4; NHS 3,4;
enaissance1,2,3,4; Class Officer2,3,4; Lacrosse 1,2

Aegdan Hussein "Weg"
une 23, 1988
274 Suffield Street - 01001

ung Hwang "Jack", "Jackie"
uly 11, 1987
Belden Court - 01001
eer Tutoring 3; Tennis 1,2; Uniqorn Photography
ditor 4

on Jordan
une 10, 1988
3 Carmel Lane - 01030
ootball 1; Basketball 1,2; Baseball 1,2,3

shley Kauffman "Ash"
larch 25, 1988
21 Suffield Street - 01001
olleyball 1,2,3; Choreography 1; Honors
horeography 2,3

eather Kauffman
larch 25, 1988
21 Suffield Street - 01001
olleyball 1,2; Sign Language Club 1,2

onnor Kelley "Sporty Spice"
une 29, 1988
614 Springfield Street - 01030
rack 1,2,3; Lacrosse 1,3,4; Football 2,4

ristopher Kelly "KK"
ecember 25, 1987
07 Franklin Street Ext. - 01001
obotics 1,2,3,4; Sachem 4

indsey Kelso
uly 2, 1988

mber Kerrigan "Kitty"
ecember 17, 1986
5 Cottonwood Lane - 01030

shley King "Shorty"
anuary 20, 1988
0 Parkwood Street - 01108

iz Klimczak
lovember 6, 1987
11 Kensington Street - 01030
enaissance 1,2

eri Kneeskern "Karebear"
ugust 9, 1988
5 Kathy Terrace - 01030

yan Kocot "Ry"
Aarch 3, 1988
3 Fernwood Drive - 01001
acrosse 1,2,4; Hockey 1,2,3,4

Mitchell Krach "Mitch"
Aarch 29, 1988
11 Valentine Street - 01001
rack; Lacrosse

Andy Kretschmar "Lord Rutheford J. Kretschmar
II, Esq."
April 26, 1988
173 Barry Street - 01030
Book Club 3; Peer Leadership 3; FTA 4

Christine Kretschmar "Chrissy", "Chrissytine"
April 26, 1988
173 Barry Street - 01030

Ryan Krueger
May 8, 1987
12 Moore Street - 01001

Tiffany Kudlic "T.Kud", "Tiff"
January 3, 1988
266 North St. - 01030
AFS 1; Prom Committee 4; SAVE 4

Andrew Lacombe "Andy"
June 1, 1988
48 Harvey Johnson Drive - 01001

Rebecca Largay "Becky", "Becca", "Beck"
November 21, 1987
32 Alfred Street - 01001
Soccer 1,2,3,4; Indoor Track 2,3,4; Outdoor Track
2,3,4; Basketball 1; Sachem 4; Renaissance
1,2,3,4

F. Matthew Latakas "Frankie", "Frank the Tank"
July 12, 1987
50 Poinsetta Street - 01001
Cross Country 1,2,3,4; Track 1,2,3,4

Lindsie Lavin "Lavdawg"
March 15, 1988
86 Liquori Drive - 01030
Field Hockey 1,2,3 Capt 4; Skiing 1,2,3 Capt 4;
Lacrosse 1,2,3,4; NHS 3,4; Student Government 3,
Secretary 4

Lauren Learned
January 6, 1988
319 Southwest Street - 01030
Cross Country 2,3 Capt 4; Indoor Track 3;
Outdoor Track 1,2,3,4; Renaissance 1,2,3,4

Monica Lefebvre "Mon"
January 11, 1988
32 Cambridge Street - 01030
Renaissance 1,2,3,4; Art Club 2,3,4

John Lennon "Johnnie"
March 25. 1988
118 Colombia Drive - 01030

Morgan Leos "Morganism"
April 22, 1988
39 Lawnwood Street - 01001
Tennis 1,2,3,4; Indoor Track 2,3,4; Outdoor Track
2; Cheerleading 1; Book Club 4; Shakespeare
Society 4; Prom Committee 4; Amnesty
International 2; Student Government 4

John Leydon
"Leydon"
September 3, 1987
23 Cricket Road - 01030
Soccer 1,2,3,4; Indoor Track 2; Baseball 1,2,3,4

Jillian Little "Jilly Bean"
April 25, 1988
45 South Alhambra Circle - 01001
Colorguard 3,4

Kimberly Elizabeth Long "Kimmy"
October 27, 1988
27 Vadnais Street - 01001
Cheerleading 2,3,4; Track 3,4; Wrestling Manager
3,4; Prom Committee 3,4; S.A.D.D. President 4;
Sachem 4

Mike Longhi "Mel", "Mikey"
December 29. 1987
105 Meadow Street - 01001
Football 1,2,3,4; Lacrosse 1,2; Renaissance
1,2,3,4; Class Treasurer 3,4

Pete Longhi
"Pete"
November 10, 1987
11 Cesan Street - 01030
Golf 1,2 Capt 3,4; Basketball 1,2,3,4; Renaissance
1,2,3,4

Mia Lovechio
"Mia"
April 18, 1988
40 Bradford Drive - 01030

Julianne Lucas "Juli", "Barbie"
August 17, 1988
255 Regency Park Drive - 01001
Honors Chorus 1,2,3; Cheerleading 1; Swimming
2; Renaissance 1,2,3,4; Sachem 4

Amy Luginbuhl "Aimes", "Luginbugle"
January 20, 1988
91 Liberty Street - 01030
Prom Committee 3, Manager 4; Band 1,2,3,4;
Marching Band 1,2,3,4; Tennis 1,2; Volleyball 1,2;
NHS 4; Peer Leadership 1,2; Robotics 1,2,3,4;
Renaissance 1,2,3,4

Erica Lyman "Lyman", "ELy", "Er"
April 17, 1988
63 Columbia Drive - 01030
Soccer 1,2,3 Capt 4; Softball 1,2,3,4; Basketball
1,2; AIM 1,2,3,4; Sachem 4

Michelle Helena Macey
"Mace"
February 29, 1988
71 Pheasant Hill Drive - 01030
Field Hockey 1,2,3; Indoor Track 2; Outdoor Track
1; Uniqorn 2; Math Club 2; Prom Committee 3,4

Sarah MacFadzen
"Mac"
December 17. 1987
352 Suffield Street - 01001

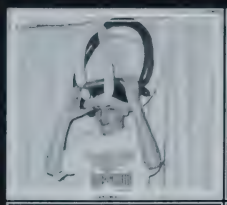

Angela Mancini
January 29, 1988
39 Cooper Street - 01001
NAHS

Kari Marceno "Kar"
October 23, 1987
82 Halladay Drive - 01030
Choreography 1,2,3,4

Brian Marchese "Cheese"
November 11, 1987
922 South Westfield Street - 01030
Golf 1,2,3,4; Basketball 1,2,3 Capt 4; AIM 4

Sam Mancini "Bone"
September 10, 1988
76 North West Street - 01030
Soccer 1,2,3,4; Lacrosse 1,2

Ryan Martin "Florida"
March 4, 1988
33 Anvil Street - 01030
Football 3,4; Wrestling 3,4; Track 3

Josh Matt "Chooch"
April 30, 1988
117 Plantation Drive - 01001
Football 1,2,3,4; Lacrosse 1,2,3

Zachary P. Matys
March 18, 1988
50 Independence Road - 01030
Cross Country 1,2,3 Capt 4; Indoor Track 1,2,3,4; Outdoor Track 1,2,3,4

Danielle McCaslin "Dani"
July 19, 1988
71 Forest Ridge Lane - 01001
Volleyball 1,2,3; Softball 1,2; Tennis 3; Book Club 3; AFS 4; Shakespeare Society 4; Renaissance 2,3,4

Joseph McDyer "Joe"
January 4, 1988
193 Park Edge Drive - 01030
Football 1,2; Basketball 1,2,3,4; Lacrosse 1,2,3 Capt 4; Class President 2,3,4

Jonathan McGeoghan
"Googs"
July 18, 1988
75 Christopher Lane - 01030
Soccer 1,2,3,4; Lacrosse 1,2,3,4; Indoor Track 2,3

Ryan McNair
"Skip"
April 18, 1988
272 Adams Street - 01001
Hockey 1,2,3,4; Baseball 1

Alan Mesick "Al"
February 19, 1988
8 Morningside Circle - 01030

Sarah Metcalf "Cow", "Syrup", "Beaner", "SJ"
July 16, 1987
443 North Street - 01030
Sign Language Club 1; Art Club 2; Peer Leadership 2,3 VP 4; Chorus 1,2,3,4; Fiddler on the Roof 3; Powder Puff 3,4; Sachem 4

Sarah Meyrick "Bucky"
March 2, 1988
54 S. Alhambra Circle - 01001

Stephanie Midura "Steph"
June 13, 1988
79 Corey Street - 01001
Soccer 1,2; Cross Country 3 Capt 4; Indoor Track 1,2,3,4; Outdoor Track 1,2,3,4; Student Government 1,2,3,4; Prom Committee 3,4; Renaissance 1,2,3,4

Luca Vincent Mineo "Chucas"
May 12, 1988
33 Maple Meadows Lane - 01001
Soccer 1,2,3,4; Tennis 2,3,4; Future Teachers of America 4

Josh Miranda "Jose"
September 12, 1988
25 Colonial Avenue - 01001
Football 1,2,3,4; Volleyball 2,3,4

Halide Mirena
"Lida"
September 27, 1987
252 Silver Street - 01001
Cross Country 1,2

Heather Jo Moffatt
"Bender", "H Jo Mo"
April 13, 1988
68 Peros Drive - 01001

Jessica Lane Morris
"Jes", "JMO"
March 3, 1988
34 James Street - 01030
Lacrosse 1,2,3 Capt 4; Basketball 1,2,3,4; Soccer 1,2; AIM 1,2,3,4; Sachem Associate Editor 4; Honors Chorus 1,2; Shakespeare Society 4; Renaissance 1,2,3,4; FTA 4

Erika Lynn Morrissey
"Er"
June 8, 1988
93 Shoemaker Lane - 01001
Basketball 1; Track 1,2; Indoor Track 1,2; Mirror 2,3,4; Choreography 1

Barry Nadeau "Barry # 12", "Tornadeau"
February 25, 1988
206 North West Street - 01030
Football 2,3,4; Track and Field 3,4; Indoor Track 4; Renaissance 1,2,3,4

Amber Narreau "Am", "Goose", "Doodles"
September 1, 1988
101 Katherine Drive - 01001

Daniel Nawskon "Chuckie Pancamo"
March 29, 1988
205 High Street - 01001
Soccer 1

Matt Niles "Niles"
April 2, 1988
188 Pineview Circle - 01001

Vitaliy Novik "Vitaly"
December 1, 1988
4 Church Street - 01001

Allison Nicole Nyman "Allie"
September 1, 1988
142 Elmar Drive - 01030
Renaissance 1,2; Chorus 1,2; Top 40 1

Jonathan O'Brien "Jon O"
July 9, 1988
119 Katherine Drive - 01001

Sarah Tesh O'Donnell "Sarah Lee"
December 11, 1987
819 North Westfield Street - 01030

Matt Oleksak "MattyO"
March 27, 1988
15 Patriot Lane - 01030
Golf 1,2,3,4; Swimming 1,2; Basketball 3; Baseball 1,2,3,4

Heather Page "Turna", "HP", "Heath"
November 4, 1987
519 Cooper Street - 01001
Peer Leadership

Robert Paul II "Robin"
April 4, 1988
16 Tanglewood Lane - 01030
Soccer 1,2,3,4

Nicole Payeur "Nikki P", "NPay", "Beatz"
September 23, 1987
141 Mallard Circle - 01001
Gymnastics 1,2,3,4; Track 1,2,3,4; Renaissance 1,2,3,4; AIM 3,4; Future Teachers of America 4

Sara Penna "BBP", "Super Penna"
May 15, 1988
29 Ruth Avenue - 01001
Gymnastics 1,2 Capt 3,4; Softball 2; Athletes in Motion 4; Captains Council 4; Renaissance 1,2,3,4

Brian Perks "Perksy"
November 8, 1987
114 Lancaster Drive - 01001
Chess Club 2,3,4; As School Match Wits 2,3,4; Japanese Club 3,4; Robotics 2,3

Cayle Perry "Cay Perry"
December 13, 1987
28 Franklin Street - 01001
Renaissance 1,2

Julianne Persico "Juli", "JP"
October 16, 1987
229 Pineview Circle - 01001
Soccer 1,2,3 Capt 4; Basketball 1,2; Outdoor Track and Field 1,2,3 Capt 4; Indoor Track 4; AIM 1,2,3,4

:hristopher Phillips "Chris"
/lay 20, 1988
-41 Barry Street - 01030
/larching Band 1 Capt 2; Concert Band 1,2; Peer
eadership 1; Book Club 3,4; Renaissance 1,2,3,4
dam Daniel Picard "Picard"
uly 13, 1987
8 Norris Street - 01030
swimming 2,3 Capt 4; S.A.V.E. 4; A.F.S. 4

/ike Pisano "Mikey"
ecember 24, 1987
1 Leonard Street - 01001
eer Leadership 3,4

ustin Pitoniak "P-Tone"
uly 16, 1988
4 Fordham Avenue - 01030
ootball 1,2,4; Golf 3

hris Pittenger "Topher"
uly 31, 1988
15 Clover Drive - 01030

lick Pokora "Pokora"
/lay 4, 1988
6 Willowbrook Drive - 01001
olf 1,2 Capt 3,4; Renaissance 1,2,3,4; NHS 4

ara Powell "K.P."
eptember 24, 1987
3 High Meadow Road - 01030
asketball 1,2,3,4; AIM 1,2,3,4

teven Powers
ecember 18, 1987
2 N. Alhambra Circle - 01001
aseball 1,2,3,4

shley Proulx "Proulx"
lovember 16, 1987
5 Christopher Lane - 01030
Track 1; Soccer 1,4; Renaissance 2,3,4

rika Prouty "Er", "P-rout"
/arch 11, 1988
91 South Westfield Street - 01030
Soccer 1,2,3 Capt 4; AFS 3; Track 2; Renaissance
; Student Government 1

aura Provost "Provost", "LP", "Prov"
/arch 9, 1988
0 Yarmouth Drive - 01001
ield Hockey 1,2,3; Ski Team 1,2,3 Capt 4;
acrosse 1,2,3,4; Student Government 1,2,3 Vice
resident 4; NHS Secretary 3,4; FTA 1,2; AFS 2;
enaissance Club 1,2,3,4; Math Club 2;
hakespeare Society 4; Sachem Advertising
ditor 4

eronica M. Quiles "V", "Veron-ron"
ecember 9, 1987
175 Coyote Circle - 01030
enaissance 3

im Rannenberg "Jimbo"
ugust 3, 1988
53 Janelle Drive - 01001
rama Club 1,2,3,4 ; Lacrosse 1,2; Shakespeare
ociety 4

oe Reutt "J.Ah"
atch 14, 1988
21 Parkedge Drive - 01030
ootball 1,2,4; Ski Team 1,2,3 Capt 4; Outdoor
rack 3,4; AFS 3,4; Renaissance 1,2,3,4

ean Riley
/arch 19, 1988
33 Valentine Street

Ashley-Lynn Ritter "Ritter"
March 12, 1988
34 Woodside Drive - 01001
Field Hockey 1,2,3

Stephanie Rivard
January 22, 1988
67 Columbus Street - 01001
NHS 3,4; NAHS 3,4; Renaissance 1,2,3,4

Kevin Roberts "Kev", "Roberts", "KO"
September 3, 1987
150 Karen Lynn Circle - 01030
Football 1,2; Track 3,4; Renaissance1,2,3,4; NHS 4

Kristie Roberts "Krissy"
June 11, 1987
41 Pineview Circle - 01001
Color Guard 2; Student Store 4

Paige Roberts "Paige"
November 29, 1987
49 Roosevelt Avenue - 01030
Varsity Cheerleading 1,2,3 Capt 4; Prom
Committee 3,4; Top 40 1,2,3,4; Renaissance 1,2,4;
Powder Puff 4

Carlo Ronca
January 12, 1988
788 N. Westfield Street - 01030
Soccer 1,2,3,4; Basketball 1,2,3,4; Baseball 1,2,3,4

Devin Ryan "Dev Nasty", "Dev"
September 10, 1987
14 Joey Drive - 01001
Book Club 3,4; Government 4; Basketball 3

Matt Sabola "Sabby"
June 6, 1988
16 Vassar Road - 01030
Basketball 1; Soccer 1,2

Kyle Anthony William Salgado "K.O."
May 28, 1986
663 N. Westfield Street - 01030

Gennaro Santaniello "Geno"
May 14, 1987
162 Glendale Road - 01001
Football 1,2,3,4; Basketball 1; Baseball 1

Shawn Santos
"Tos"
June 6, 1988
46 Candlewood Drive - 01001
Golf 1,2,3,4; Hockey 1,2,3,4; Baseball 1

Nick Savard "Flaig"
December 5, 1988
45 Catalpa Terrace - 01119
Tennis 1,2,3,4; Marching Band 1,2,3,4

Shelley Schivley "Shells", "Elly", "Shelley don't call me a lively Schivley"
December 8, 1987
43 Clematis Road - 01001
Soccer 1; S.A.V.E. 2,3; Sign Language Club 2; Peer Leadership 3,4; Shakespeare Society 4; Spanish NHS 3,4; NHS 3,4; Book Club 3; Renaissance 1,2,3,4; Sachem 4; Prom Committee 4

Christopher Scuderi "Skidz", "Stank Bat"
March 24, 1988

Denise Sekula "Nesie"
August 30, 1988
2 Beekman Drive - 01001

Megan Sellers "Meg"
July 14, 1986
32 Cricket Road - 01030
Peer Leadership 1,2,3,4; Renaissance 1,2,3,4

Amanda Shepard "Manda", "Mander"
October 6, 1987
21 Butterwood Road - 01001
Soccer 1,2,3 Capt 4

Tifani Mia Sherbo "Turbo"
April 20, 1988
49 Fernwood Drive - 01001
NAHS; Renaissance 1,2,3,4

Andrey Shevchuk "Shevytruck"
September 21, 1987
160 Valley Brook Road - 01030
Chess Club 2

Sabrina Marie Siegler "Brina", "Bree"
January 16, 1988
43 James Street - 01030

Michael Skovorodin "Skov"
January 19, 1988
17 Allen Street - 01001

Alex Smith "AJ"
June 29, 1988
10 Kirkland Street - 01001

Danielle Marie Smith "Dani", "Yellie"
July 13, 1987
224 Silver Street - 01001
Chorus 1; Honors Chorus 2,3,4

Steve Smith "Smitty"
June 18, 1988
24 Grengar Drive - 01030

David St. John
November 1, 1987
80 Brookline Avenue - 01030

Jeffrey Stanton "Slantz"
January 9, 1988
296 Barry Street - 01030
Tennis 1,2,3,4; Golf 1,2,3,4

Danielle Stark "Starky"
September 17, 1987
57 Kensington Street - 01030
Indoor Track 1,2,3,4; Lacrosse 1,2,3,4

Scott Storozuk
August 7, 1987
12 River Street - 01001
Art Club 2,3,4

Matthew Styckiewicz "Styckie"
March 31, 1988
444 Meadow Street - 01001
Swimming 1,2,3 Capt 4; Volleyball 1,2,3,4; Renaissance 1,2,3,4; NHS 3,4

Caitlin Marie Sullivan "Kaite"
December 22, 1987
257 North Westfield Street - 01030
Gymnastics 1

Erica Sullivan "Erfay"
January 18, 1988
52 Cricket Road - 01030
Soccer 1,2; Tennis 3,4; AFS 2,3,4; Book Club 3,4

Lauren Angeline Surprenant "Supy"
October 22, 1987
15 East View Drive - 01030
Track 1,2,3 Capt 4; Soccer 1,2,3; Gymastics 4; AIM 4

Lindsay Surprenant "Linds", "Supy"
October 22, 1987
15 East View Drive - 01030
Track 1,2,3,4; Gymnastics 1,2,3,4; Prom Committee 3,4; AIM 3,4

Svetlana Surzhukov "Svet", "Sunshine"
September 19, 1987
10 Royal Lane - 01001
Top 40 3; Tennis 3

Kailin M. Szymanski "Kai"
August 10, 1988
73 Corey Colonial - 01001
Cheerleading

Nicholas David Tassone "Nick"
February 29, 1988
702 Barry Street - 01030

Kaylyn Tencati "Twiggie"
September 20, 1988
1196 North Street Ext. - 01030
Volleyball 1,2; Honors Chorus 1,2,3,4

Ashley Toyfair "Toyf"
September 17, 1988
19 Hunters Greene Circle - 01001
Basketball 1,2; Soccer 2; Track 3,4; Softball 1,2,3,4

Noah Turner "Turbo"
April 20, 1988
30 Clifton Drive - 01001

Michael Uzar "Uz"
June 3, 1988
151 N. Westfield Street - 01030
Soccer 1,2,3,4; Basketball 1,2; Baseball 1,2,3,4; AIM 3,4

Jim Valenti "V-Factor"
May 11, 1988
1138 Main Street - 01001

Keon Vaz "Kee"
December 19, 1987
35 Spear Farm Road - 01030
Basketball 3,4; Track 3; Football 4

Slav Verbetsky "Slavver"
May 25, 1988
43 Center Street - 01001
Renaissance 1,2,3,4

Nicholas Vershon
June 22, 1988
378 North Street - 01030
Soccer 1; Lacrosse 1,2; Top 40 3,4

Nicole Vezina "Nikki"
March 27, 1988
Corey Street - 01001
Cheerleading 2,3,4; Choreography 1,2,3,4

Angela Marie Virella "Ange"
February 2, 1988
170 Beekman Drive - 01001

Ricky Walker
October 4, 1987
177 Edgewater Road - 01001
Computers; Robotics

Julie Warchol "Jules"
May 25, 1988
420 Main Street Apt. 76 - 01001
Tennis 1,2,3,4; NHS 3,4; Book Club 3,4; Peer Mediation 1,2,3,4; Shakespeare Society 4; Renaissance 1,2,3,4; French NHS 4; Art Club 4

Jake Waterman "Fred"
February 21, 1988
41 Ottowa Street - 01001
Uniqorn – Graphics/Layout Editor 2,3,4

Alexandrea Watt "Alex"
February 14, 1988
709 Suffield Street - 01001
Softball 1; Art Club 3,4; Book Club 3; S.A.D.D. 4

Mari Weinandy "Mar", "Midget"
July 10, 1988
31 Sutton Place #2 - 01001
Cheerleading 1,2,3 Capt 2; S.A.D.D. 4; Prom Committee 4

Ashley Weir "Weir"
September 29, 1988
166 Applewood Drive - 01022
Soccer 1,2,3; Swimming 2,3

Matthew Allen Werther "Pirate"
May 25, 1988
372 Adams Street - 01001
Volleyball 3,4; AV Club 3; Renaissance 1,2

Peter Wiernasz
May 23, 1988
146 Elmar Drive - 01030
Football 2

Devin Wentworth Williams "Dev"
December 16, 1986
464 Corey Street - 01001
Football 1; Top 40/Vaudeville 1,2,3,4

Christopher Wilson "Gigi"
March 18, 1988

Jason Wilson "Jay", "J.E.W."
April 17, 1988
61 Randall Street - 01001
Marching Band 1,2,3,4; Concert Band 1,2,3,4; Renaissance 3,4; Ski Club 3,4

Shelby Winter
June 26, 1987
73 Meadow Street - 01001

Tami Marie Wojcik "T-Wo"
August 9, 1988
340 Poplar Street - 01030

Jim Yelinek "Jimmy"
January 26, 1988
27 Rising Street - 01030
Lacrosse 1; Football 1,2,3,4; Indoor Track 2,3,4; Outdoor Track 2,3,4; Renaissance 1,2,3,4

Katelyn M. Yelinek "Kate"
October 11, 1987
69 Tracy Drive - 01001

Ally Ziemba "CaptColor", "The Fiddler"
January 19, 1988
94 Brien Street - 01001
Color Guard 1,2 Capt 3,4; Peer leadership 2,3,4; S.A.V.E. 2; Renaissance 3,4; Fiddler on the Roof 3 Sachem 4

Matt Zordani "Zordani"
September 22, 1987
865 Main Street - 01001
Football; Baseball; Lacrosse; Top 40

"The road to a friend's house is never long."
- *Danish proverb*

<<>>

"As we go on, we remember all the times we had together."
- *Vitamin C*

I, Olivia Aimua, leave four years of promise to OSE, the #5 locker to Jen, a great HS experience to Courtney, and my library fines to Dan.
I, Ana Aversa, leave Carm my locker shelves and the gum I left under all my desks.
I, Anthony Bailey, leave Joel - #10 baseball uniform. Donah - Middle Linebacker Postion (Dominate)
I, Angie Barbarisi, leave many more circles of trust & memories to the varsity field hockey. Shaun Troy "McFlurries", Gregg & Eric "the Hillbillies!" Chrissy, two more yrs of great memo
I, Curt Barker, leave two more years to Brett.
I, Justin Belden, leave an uphill battle to any musician who really cares. Good luck, you hopefully won't need it. Oh yeah, and that metal locker to whoever wants it.
I, Jessica Benson, leave the jokes and fun times to my friends. And Friday night parties to Justin, Stina, Freshman Sahar, and everyone else who has ever gone to parties with me.
I, Jennifer Bessette, leave Matt Roberts his own locker and a great senior year – Chelsea Lafontaine, many memorable dance classes.
I, Mike Blanchard, leave Chels 3 more years and wrestling the loft.
I, Lisa Bobskill, leave Carisa 2 more years of riding the bus and Theresa fun times to come in Ab Attack with skeleton kid.
I, Megan Bodman, leave Trashwell my locker and Alyssa field nights and two more great years.
I, Joseph Bushey, leave good luck to the class of '07.
I, Zack Bussiere, leave Paul Glantz my helmet.
I, Cameron Butova, have decided to take everything with me: sorry for the inconvenience.
I Sarah Calise, leave Erin my blanket 4 Phelps & OH HENRY! Ian massages, my Braves hat JK. Zan a potato. Stephen my heart& 5 years of memories.
I, Neil Cameron, leave my beloved Enco milling machine to Vinny Buiso and tons of good luck to the rest of the robotics nerds.
I, Christopher Carty, leave my love and energy to all the underclassmen. Karla and Theresa, good luck to you both for the next 3 years, I will miss you both
I, Emily Cassidy, leave Mackenzie 2 more great years of high school and soccer and Jess SB in the morning by yourself.
I, Bryant Cesan, leave Jonathan the crowded hallways of AHS.
I, Jim Chaban, leave three more great years to my cousin Karl.
I, Justin Chretien, leave the Vball team to Adam, Tim, Zach, and Zan, and leave getting weird to me.
I, Dan Cirillo, leave AP. Tennis and long hours in the pool to KNAAR endless work in yearbook, good times in the cafeteria, late bus trips to Athol , and a batch of Brownies.
I, Nicole Cirillo, leave Molly your senior year, lots of parties & C-Block baby. & Steph, Stacey + Molly, I leave you lots of good times.
I, Keeley Conte, leave Meg and X intown games, Meg- lunch, Depalma & Donah fun rides, Karla & Linds GL, Colitti & Drew #1
I, Brian Costello, leave my little buddy a good football year, and Lisa, Nikki, Jumbo, and Ashley many more shenanigans.
I, Laura Cote, leave AVC crazy Gina and her mood swings, Chor girls Funk's exercises, littly Spear, my brother great memories of High School/Parties.
I, Alycia Cove, leave Freddy Bear Auto, Jess S rides, and Kenzie Freddy in the trunk.
I, Nicole Cristelli, leave you Kate three more years. Spend them well, they go by fast. My flutes, I leave you broken piccolos and piano man good-byes. Good luck, kiddos.
I, Chantel Cuddemi, give Amanda the best 3 years of her life.
I, Kevin Danie, leave the hockey team another playoff run and pasta parties.
I, Alison Dassatti, leave my dear brother Nicholas Stephen, the pot of gold in locker 456, AdamDeLiefde, Windex, and Anthony Masotti a baby seaturtle.
I, Nick DeCoteau, leave the power lifting weights to anyone who's brave enough and the wrestling team to future captains.
I, Mike Dedeurwaerder, leave my locker behind and my books I used.
I, Andrea Desrosiers, leave Amber Page 'so good' memories. I leave Kevin Smith my love for Blink-182. I leave Molly+Hurley unforgettable moments at Kodak.
I, Nick Dimaio, leave the loft to Costa, Geigher, and Demers.
I, Celina Disantis, leave Justina two more fun years of highschool and the gymnastics team many more western mass championships to win. Beat Westfield!
I, Matt Draghetti, leave Kyle B. my pen in my locker. Storkie can have my locker. That's about all I got. Best of luck to everyone.
I, Armand Dubuk, leave Sal the hockey team.
I, Ally Dudek, leave Kim Bock loud obnoxious laughs and Aaron Dudek 2 more years.
I, Alexis Dumas, leave Tyler Toyfair some choclate ice cream.
I, Nick Egerton, leave Erin Zaczynski everything I have. Enjoy the year without us Erin.
I, Uche Ejesi, leave my wisdom to my little sister even though she already knows everything, and I leave Erin a good luck and goodbye.
I, Michelle L. Epaul, leave the band long Saturdays, memories of orange, Eyes with Pride, and all the luck in the world to whoever tries to fill my "shoes".
I, Diana Forbes, leave the gymnastics team more WMASS Championships to win. Pfau many smiles and another year. Crystal, you know what. Beat Westfield! ILU all.
I, Bill Forbes, leave 2 more awesome years to Amber. I also leave the best of luck to all the juniors and underclassmen. Many years of success for Agawam Wrestling and Top40.
I, Nicole Frazier, leave my sister four great years and underclassmen with cars a great walk up the hill everyday.
I, Cassie Freeman, leave Jess bathroom trips, lovely walks and 2 more years of lunch without me!

2006 Senior Time Capsules

I, Alex Friedrich, leave waterball to ZF, AD, TP & ZS "Contacts: to SF, "I don't know" to ND and getting real weird to NK & LC.
I, Ashley Fuller, leave my brother to two more years of High School. I also leave the future seniors to have a good last year.
I, Samantha Gambaccini, leave the music department, everyone involved ambition and ability to grow and continue to put on fabulous performances. Miss Funk, thanks for everything.
I, Stephanie Gamelli, leave many fun times and great memories to the halls of Agawam High.
I, Greg Gay, leave whoever is the new best trumpet player, the Jazz locker and its contents
I, Diana Gezotis, leave two more fun filled years to Brit, and three more to Mikey and Riki.
I, Tiara Ghedi, leave the cheerleader, Gandhi and bananas, Erica-crazy car rides and the squirrel- many memories- GL in the future, ILU girls! Mia- 4 more years! Have fun!
I, Chelsea Goodhue, give to all the classes that come after me all the stress. I give my friends a "good luck" and my locker.
I, Tammy Gorman, leave Julie this school. Keep up the Gorman legacy. Sorry, you can't keep my locker. Katelynn you're an insane swimmer, stick w/ it. I'm gonna miss you guys. G/L
I, Sophie Gould, leave Tim one more year and Top40 to the future talents.
I, Monica Graveline, leave Alfredo on more year- enjoy it, DeAnna two more years, and Anthony, enjoy the rest of your years. I love you guys!
I, Christina Graziano, leave Brit Michel "bad X" varsity field hockey the clear trench coat, and Cait Tierney buf apps, fribs and "the usual".
I, Mike Hansmann, leave Courtney Doyle a great senior year and my love, To Macky I leave three more years of AHS and to everyone, more years of school lunch.
I, Alan Hardina, leave playoffs to the Agawam Hockey Team.
I, Elizabeth Heaton, leave the locker I never used up for grabs. Have at it people!
I, Sarah Hennikson, leave hard work and don't mess around too much, teacher and students will like you more.
I, Aaron Hibbert, leave the blue and orange to Margaret and Andrew, the marching band to Liz, and everything else to K-Block. To everyone else, I leave Mrs. Quinn's class.
I, Alicia Holl, leave behind Krystina Albano, my AGVS girls, the band, and traces of glitter on Mrs. Florek's floor.
I, Kelly Horton, leave Nicole two more wonderful years and Meg a great senior year. Best of luck to you both and keep the guys in line at Robotics.
I, Daniel Houle, leave the task of criticizing everything that it does to the rest of the school.
I, Justin Howe, leave my little sister Shaunna my persistence and dedication, and 2 more years of good times and laughs.
I, Wegdan Hussein, leave Jessica Liquori the crowded English hall to push through and one more great year, and the class of 07 to run the school.
I, Jung Sik Hwang, leave you Kevin, Mike, and my sister with your 2 years & 3 years of highschool. Enjoy and make it fun. G/L. "FOB" ILU EH!!!
I, Jon Jordan, leave the mean streets of Agawam High for coach Dunny to control.
I, Ashley Kauffman, leave Allie, Laura, Stacey 1 more year, Vicky, Kim, 2 more years- Have fun girls.
I, Heather Kauffman, leave Kimmy 2 more years of drama + Stacey Tuesday nights.
I, Connor Kelley, leave the entire student body the legacy of having attended school with the greatest human in the world. You're welcome
I, Kristopher Kelly, take it all with me.
I, Lindsey Kelso, leave one more great year of high school to Tony and three more years to my little brother!! Tony, I hope you have a great senior year!
I, Amber Kerrigan, leave the years to go by fast to everyone. And I leave my locker to Jill. Have a great year, everyone.

I, Liz Klimczak, leave behind Ashley Veilleux bathroom mania.
I, Keri Kneeskern, leave Dan one more fun year and JM lots of fun times.
I, Ryan Kocot, leave Sal Persico a sleeve
I, Andy Kretschmar, leave Tim Zucco his eyebrows and eight more years to anybody in fourth grade.
I, Christine Kretschmar, leave Leah D. and Ashley B. one more year and an awesome locker, make it good! And Nick Midura/Best friend, two more years of crowded English hallways.
I, Ryan Krueger, leave my locker and everything inside, and by everything I mean nothing.graphy to Jessie and Rachel, and 3 more years to my lil sis Steph.
I, Tiffany Kudlic, leave my locker to some lucky freshmen, Honors choreography to Jessie and Rachel, and 3 more years to my lil sis Steph.
I, Andrew Lacombe, am not leaving this school to anyone, so good luck freshmen.
I, Rebecca Largay leave fence laps, my locker to my brother. I leave getting up at 5:30 to get ready for school. Cassie, hold AGVS strong next year. Good Luck H-mamas
I, F.Matt Latakas, leave my locker to anybody who gets it. I hope they get more use out of it than I did.
I, Lindsie Lavin, leave Cait Tierney FH Drill 17, Stop & Shop Organic Section, rides in Emmet, and all the Dunkin' Donuts in the world.
I, Lauren Learned, leave the XC girls hill workouts, swim days, and psych-buddies; and Brandon 3 more years of hard work and a lot of fun.
I, Monica Lynn Lefebvre, leave honors classes and bulletin boards to Caitlin, and laughs in art to Sears, and to all the underclassmen, good times and the quirks of AHS.
I, John Lennon, leave the Sousa Section to Nick and great memories in band, men's chorus and the school musicals.
I, Morgan Leos, leave the cracked tennis courts to the team.
I, John Leydon, leave all the gumballs and the "Minnesota Miracle Man" to Donah and Depalma.
I, Jill Little, leave behind a lone gray locker, and to my underclassmen friends, I leave many great years ahead of them.
I, Kim Long, leave Ashley rides to school. Sprout, a New England's championship, and JK and Erica driving in a hurricane. I leave all of you a great senior year.
I, Mike Longhi, leave Brett car rides to school with our great mixes!
I, Mia Lovechio, leave Alexi and Chelsea 3 more years, good luck, girls! And Steph + Molly 1 more year and crazy nights!
I, Julianne Lucas, leave a lot of laughs, "Whaaat!?" and the "Whhhale".
I, Amy Luginbul, leave many spring trips to come to underclassmen in band and 2 more years to my little brother, and hours of homework, and love for Liz Avondo
I, Erica Lyman, leave Cassie, Erin, Roos, and Steph the team, the H. Mamas lots of fun and T-Baby rides to soccer.
I, Michelle Macey, leave Jenna 1 more year! AJVFH '04 spiked ketchup and ugly fruit, Nick Midura 2 more years, and my brother 9 more years.
I, Sarah MacFadzen, leave pencils to Eric Mutti, joyrides in the convertible to Matt, Adam, Guiel, and Pat, and good luck to Lizzy and the rest of the underclassmen.
I, Angela Mancini, leave my broken locker to next year's freshmen.
I, Sam Mancini, leave Victor Ronca good luck everyone the groove.
I, Kari Marceno, leave the car rides to and from school singing to my sister Jessica and two more fun filled years of school to her also.
I, Brian Marchese, leave good times with the golf and b-ball team. Charlie, 2 more years, good luck man!
I, Matt Marek, leave one more year to Dan, Mike, Nick, Tim, Jim, and Dave.
I, Ryan Martin, leave 2 years of fun to my sister Kaela and Chris Alvanos one more year of winning WMASS in wrestling. I leave Glantz and Caleb to dominate the Dline w/ Matt Mac.
I, Josh Matt, leave R2D2 to the football team and Kurt Ripke locker #45 in the f.b. locker room.
I, Zach Matys, leave the cross-country team extreme wall-ball, Provin Mountain, Robinson Park, and Northfield Mountain Domination.
I, Danielle McCaslin leave Kristen McCaslin 2 more years. G/L and have fun!
I, Joseph McDyer, leave the lacrosse team long talks about the Bell and Bobby Knight.
I, Jon McGeoghan, leave Dones and Depal with more crazy nights full of gumballs and another year in AHS.
I, Ryan McNair, would like to leave 3 good years to my sister and Groomer a good senior year.
I, Alan Mesick, leave my assets to Thomas Paghum, locker, shoelaces, stick of gum.
I, Sarah Metcalf, leave the slow walkers in the halls, the yemen, Teddy Grahams, Vecc's broken drawer, markers, computer and laughs; G/L peer leaders.
I, Sarah Meyrick, leave the horrible hallways, crowded lunches, great times to Wyatt James, Kyle, and Katy, and hard work and drama to the present and upcoming students.
I, Steph Midura, leave the XC team to Natalie, Arianna, and Beruth. Be leaders and pass on the story of Henry. Nick, keep training hard and good luck!
I, Luca Mineo, leave Paul Glantz mafia movies and the infamous pride runs.
I, Josh Miranda, leave three awesome years to remember for my little brother Justin, good luck!

I, Halide Mirena, leave the locker to Baria Avdyl.
I, Heather Moffatt, leave my brother Andres bus rides and Freddy Fruwirth all the chocolate milk in the school.
I, Jes Morris, leave AGVB many sprints and even more good times, AGVL-the D-UNIT legacy, Megs & Erin- An amazing senior year & all my love, and Kev, a ride home.
I, Erika Morrissey, leave my awesome locker, Ang our fun Halloweens, Ash and Vanessa how many absences? All the freshmen, be yourself.
I, Barry Nadeau, leave Adam Witte with one more year to dominate Western Mass, and football to beat this year's record!
I, Amber Narreau, leave Alison Woods and Jillian Van Ness the crowded bus, halls, and AHS staff.
I, Daniel Nawskon, leave Jole the stand in the ceiling tile, and to Lisa and The Kozmaster, and entire goat.
I, Matt Niles, leave the high school for the sister Jessica to start her four year tenure.
I, Vitaliy Novik, leave my locker to Valentina Novik my sister, for the next three years.
I, Allison Nyman, leave my little bro Aaron my locker in three years, and the Nyman legacy to Aaron. Make us proud!!
I, Jonathan O'Brien, leave behind my friendship to the group, and my love to my girlfriend Jocelyn.
I, Sara O'Donnell, leave my locker to Doug with everything in it, and another great year to my friends, don't forget me!
I, Matt Oleksak, leave Sal Persico to lead the Golf team in '06 and Patrick seven more short years of school.
I, Heather Page, leave Amber being loud in the hallways!, Erin Zaczynski, Jeremy Skibas basement, and Aaron Carrier Phone book lottery and Scoobs Scooby snax.
I, Robin Paul, leave the Agawam school system fond memories of me for the future.
I, Nicole Payeur, leave Frankie two more years, have fun! Paulo-SBB! F-Unit- the power to get freaky, and Gymnastics Girls- Western Mass titles!
I, Sara Rose Penna, leave first place western mass titles, to all the gymnasts at AHS, and two more awesome years to Marcus Vincent Penna.
I, Brian Perks, leave chess club to Stephan, do well next year, and I leave my lunch seat to Buddy, I promise to leave two new chess boards for the school.
I, Cayle Perry, leave all the Brady kids with the thought of knowing... it's almost over.
I, Julianne Persico, leave Cassie, Roos, ET, and Steph the H-Mamas, T-UNIT the #3, Sal one more glorious year, and Stelma and Mich Crazy Dances!
I, Chris Phillips, leave the school to JT, the last of our clan to leave.
I, Adam Picard, leave the long practices, and thousands of yards to the swim team, and to Ashley I leave the next three years, make it fun.
I, Michael Pisano, leave my cousin Nick with one more year at Agawam High good luck to the Hockey team this year and next.

I, Justin Pitoniak, leave Zelisko the legacy of the bash brothers.
I, Chris Pittenger, leave my locker to anybody who wants it and two more years to my little brother.
I, Nick Pokora, leave Agawam High with Jay's memories.
I, Kara Powell, leave Meg and Jamie the Varsity basketball team.
I, Steven Powers, leave everything worth having to Greg Santos.
I, Ashley Proulx, leave AGVS more crazy times with the H. mama's.
I, Erika Prouty, leave with memories and great friendships. Forever in my heart, all my years. Good luck class of 2006. See you in ten years.
I, Laura Provost, leave Caitlyn Tierney the best year left of high school, ski team many chilly nights on the slopes, and Brett loads of crazy dance party car rides.
I, Veronica Quiles, leave behind two more years of high school to my younger sister Monica. Many great memories of Vecc's class, Prom and all the great times.
I, Joe Reutt, leave my locker empire to Adam Zelisko as well as the Bash Bros legacy and getting real weird to Lisa and Nikki.
I, Kevin Roberts, leave one more year for Matt, my locker, "the morning spot," and hours spent in the weight room. Good luck c/o 07.
I, Kristie Roberts, leave my friends Marg and Jill the best of luck and best of wishes to make it through the years to come. Love ya!
I, Paige Roberts, leave Nicole my cheerleading locker and three more years: make them the best because it'll be over before you know it. AVC: G/L girls, I love you all.
I, Carlo Ronca, leave Anthony Depalma everything, and Vic a dollar.
I, Devin Ryan, leave Kudie Burgers, take fries and Guyatano burgers to Crot and Cheno and my music book to Christina along with my I-pod.
I, Matt Sabola, leave all the memories of power tech to Mr. Zaengle.
I, Gennaro Santaniello, leave Lucia 2 fun fast years, Alfredo and Anthony good times, Glantz, Caleb, and Dones the football team.
I, Shawn Santos, leave Greg and Kyle in the same school together, Kait with two more great years, and Sal with the Golf and hockey team.
I, Nick Savard, say goodbye and good luck to anyone I've ever come in contact with at Agawam High.
I, Shelley Schivley, leave a poor unsuspecting freshman my locker in the middle of nowhere and to Brent a memorable high school experience.
I, Chris Scuderi, leave Comee a stick of deodorant.
I, Denise Sekula, leave Molly her senior year and lots of skip days, me and Nicole leave Molly C-Block baby, I leave Stacy fun times in her senior year.
I, Megan Sellers, leave peer leadership to underclassmen to carry on the D.A.R.E. program, Mr. G on your own for G.H., Mr. N keep smiling for me and playing good golf.
I, Amanda Shepard, leave Jess one more year of drama and the late nites with Jose! Ashwell, to hold down AGVS and those long dreaded fence laps!
I, Tifani Sherbo, wish my sister Talia to have two great years in finishing up school.
I, Andrey Shevchuk, leave the good and bad memories of AHS. Good luck 2006.
I, Sabrina Marie Siegler, leave my best friend's little brother, Nick Dassati, a biaotastic senior year and Mr. Bodurtha.
I, Mike Skovodee, leave my computer art to the next peoples.
I, Alexander Smith, leave the underclassmen the legend of the Unicorn.
I, Danielle Smith, leave "what's up?" to Amy. Also to Amy and Jess I leave chorus class, two more years and the upcoming freshmen the crowded hallways.
I, Jeff Stanton, leave this school to all the up and coming freshman.
I, Danielle Stark, leave Sprout one more year, Nick two more years on the track. Good luck to the track and lacrosse teams.
I, Scott Storozuk, leave all my friends many good times during their remaining years.
I, Matthew Stychiewicz, leave my sister three more years and Chelsea the swim team, take good care of it!
I, Caitlin Sullivan, leave crazy JECKA times to Jess, two more great years to Kenzie and Ash senior boys!
I, Erica Sullivan, leave DC guyatanos, Vincenzo twenty-one by any means necessary. Nicky P my little bro. Kristen, I love you! Dsatt four square nights.
I, Lauren Surprenant leave good times in Jennings & Daley's class, Doritos for Pryce. Love you Miss Hannigan! Bianca, Spiderman~, And Malloy's & Surprenant's greatest acts tape.
I, Lindsay Noreen, leave locker 915 with the combo above it, Pryce-"Shut up!", Bianca-Spiderman, gymnastics team and Linds, my dance moves, & track team the shot-puts! ML2J34E!
I, Svetlana Surzhukov, leave sweet-d my locker and one more year of fun.
I, Kailin Szymanski, leave Laura, Allie and Stacey one more year and Kim Z and all the great memories.
I, Nick Tassone, leave my wisdom and experience of this school to Dean Howard, three years of fun.
I, Kaylyn Tencati, leave my favorite tee shirt locked in my gym locker that I forgot the combination to.
I, Ashley Toyfair, leave two more great years to my brother Tyler.

I, Noah Turner, leave my heart to squishy, my favorite junior and two more "wonderful" years to Tiffer.
I, Mike Uzar, leave Steve Donah number three and Coach Donovan forty-four more years of teaching.
I, Keon Vaz, leave the #7 and #3 to football and basketball.
I, Slav Verbetsky, leave all the good times to Aleks, Den and Tom.
I, Nick Vershon, leave my brother the key to the downstairs school entrance.
I, Nikki Vezina, leave fun times in choreography to Kristin Garvey and for Dan Vershon I guess two more years.
I, Angela Virella, leave Dani crazy Friday night, the parties and many summers together.
I, Ricky Walker, leave the computer and data room to my brother Tommy.
I, Julie Warchol, leave "the locker" to Tim and lots of luck to all the underclassmen.
I, Alexandrea Watt, leave to my brother Tony two more years and the will to accomplish more than me.
I, Mari Weinandy, leave Kim Bock two years and crazy nights, Charlsey one year and props for saving my life and Aaron the name Noah.
I, Ashley Weir, leave Jamaica to the next underclassmen and two more years to Pete at Agawam High School.
I, Matthew Werther, leave my eye patch to up-and-coming pirates, my underclassmen friends including juniors make your senior year one to remember.
I, Devin Williams, leave heavy metal and rockin' out for future generations.
I, Jason Wilson, leave trashcan-moving duty to some other non-morning person and as many more good years to my non-graduating friends and my brother as it takes.
I, Shelby Winter, leave my locker to Charlsey because it's in a darn good spot.
I, Tami Wojcik, leave my brain to Gary.
I, Jim Yelinek, leave Paul Glantz and Matt MacFadzen to bother Coach Dunny on the defensive line when I'm gone.
I, Kate Yelinek, leave Sara Wood three more years. Enjoy them.
I, Ally Ziemba leave the color guard with more fun years of band camp, bruised body parts, long bus rides and more winning seasons. Remember to smile and have fun!
I, Matt Zordani, leave one more year to my little sis Erin. Also a helping hand to my brother's and finally, A BIG "I miss you" to Jay Olbrych. R.I.P. my friend.

Blu57nav

"Deadline, Deadline go away. Come again some other day."

Male
18 years old
Agawam, MASSACHUSETTS
United States

Last Login:
6/4/2006

View More Pics

Blu57nav is in your extended network

Blu57nav's Latest Blog Entry [Subscribe to this Blog]

Yearbook. **(view more)**

OHFERTHELUFFAPETE. **(view more)**

Get. Me. Out. Of. Here. **(view more)**

[View All Blog Entries]

Contacting Blu57nav

Send Message
Forward to Friend
Add to Friends
Add to Favorites
Instant Message
Block User
Add to Group
Rank User

Blu57nav's Interests

General	Stuff
Music	The Morning Announcement Rag - Joe McDyer, Various Student Names - Mrs. Truelove, LunchTime Gangsta Style - Mrs. Conte, Those Are The Rules - Dr. P and the Veeps, No Red Pens - Mr. Corbin, Too Many Freshman - Roger Jones.
Movies	Where Is Your ID?, Where Is Your ID? II, Internal For You, and I Can't Let You In Without A Pass.
Television	OMG, EVERY DOCUMENTARY EVERRRR MADE! Oh, and those great acting skits in all the language videos. FABULOUS.
Books	I don't willingly read books. They're an outdated medium.
Heroes	John Burns, Kathleen Mounehmineh...Mouneimnhe... Mouh-- Mrs. Moo.

Blu57nav's Details

Status:	Single
Here for:	Networking, Friends
Orientation:	Gay

Blu57nav's Blurbs

About me:

I'm really kinda glad that this yearbook is over. There were the parts that were really fun, and then the parts that almost killed us. Building on that thought, I'm glad that high school is over. That is, if the attendance policy didn't get us. I'm not going to sit here and wish it weren't over, because that, my friends, is the reason I kept coming. Because it was going to be over soon. Now, I've got my little diploma, and I'm outta here. I'm not going to say it was the best time of my life, either. That would be a lie, and we all know that lying is bad.

I hope that we all come away with some things. I hope that we all grow up a little bit more, and we're all successful. I don't want to see anything less than Mercedes' at the 25 Year Reunion. Oh, who am I kidding... I'm not going. I hope we are all happy. I hope we have all learned to challenge authority. I hope that we can someday use our in-depth knowledge of the Pythagorian Theorem. I hope we all vote.

TELL ME ABOUT YOURSELF - The Survey	
Name:	**Kristopher Robert Kelly.**
Birthday:	**Christmas '87.**
Birthplace:	**Springfield, MA.**
Current Location:	**The Jensen's couch.**
Eye Color:	**Grey.**
Hair Color:	**Dirty Blonde.**
Height:	**5' 9" ish**
Right Handed or Left Handed:	**Righty.**
Your Heritage:	**Irish and English. Some other stuff, too.**
The Shoes You Wore Today:	**I wore my Aero Flip Flops, then my work shoes.**
Your Weakness:	**I never really thought about it.**
Your Fears:	**Failure.**
Your Perfect Pizza:	**No pizza, thanks.**
Goal You Would Like To Achieve This Year:	**Join a gym.**
Your Most Overused Phrase On an instant messenger:	**Lol.**
Thoughts First Waking Up:	**"... what time is it?"**

Sachem Editors

Jes Morris

The process of making this yearbook has been one of the most stressful projects I've taken part of in my life. But, I personally wouldn't change a thing because while it has been exhausting, stressful, and difficult, the final outcome is so rewarding that it cancels out everything else. It was an adventure to bind our school year together, and our hardworking staffs are the first people I would like to thank. Without the dedication put forth from these people, this would have not been possible. But, the dedication of the staff would have never been possible without the constant guidance and support provided by Christine Kolodizej. She was extremely passionate about making this yearbook and deserves so much credit for everything. Thank you for all your help and good luck in years to come. Kris, I'll wish you good luck in everything you do even though you don't need it. It has been so much fun getting to know you and completing this yearbook together.

Dad, throughout my whole life you've always been there for me. I would have never accomplished anything without your intelligence and guidance. You're constant love and support has gotten me through the best and worst times. I love you very much and thanks for everything. Mikey, you're growing up way too fast. Pretty soon you'll be in high school. I hope it will be as fun for you as it was for me. Good luck and I love you! Aunty Alex, you're my number one fan in every aspect of life. Thank you for always being there for me. To the rest of my family, you have made me who I am today and I thank and love you for that.

To my best friends Keeley, Juli, Kara & Erica – I don't know where I'd be without you. The good times and bad, but most importantly the laughs, I'll never forget. We've had too much fun through the years, and our journey doesn't stop here. I love you girls.

Meaghan & Erin- You girls have one more year of high school left and I wish you nothing but the best. I am so happy I have gotten to know you girls over these past few years. I love you and good luck next year; make it worthwhile because it will fly by fast.

To all the rest of my friends, guys and girls, thanks for making this whole experience worthwhile. As we all go off in our separate directions, I hope we can remember the fun we've had. Good luck to you all.

To all my teachers throughout high school and before, I'd like to thank you too. I know I came out of this whole school experience a better person and I hope to apply everything I've learned someday, somehow. But even if I don't, I'll always remember those vital life lessons and irrelevant instances that helped me get through these long school days.

Class of 2006- I wish you happiness and luck in all you do. Never settle in life and live with no regrets. We're out of here.

OFFICERS

2007

Meaghan Serra - President
Erin Theriault - Vice President
Kelly Poirier - Treasureer
Leah Drewnowski - Seceratary

Jean-Phillippe Abonougn
Denis Adzhigirey
Jehona Ahmeti
Christopher Alvanos
Michael Andrews
Cassandra Ashwell
Barue Avdyli
Elizabeth Avondo

Joel Bailey
Safha Baki
Rachel Baptiste
Tatyana Baranov
Ryan Barrington
Joshua Barrows
Samantha Bates
Marissa Bazanchuk

Lev Bazukin
Darryl Beane
Ryan Belisle
Lauren Bell
Charles Bentley
Theresa Bentley
Brian Boglisch
Nicole Boyd

Andrea Braccialarghe
Joshua Brandon
Caitlin Breault
Alyson Brewster
Ashley Brinkmann
Delia Bromley
Glenna Brooks
Molly Brooks

Kayla Bryant
Jesse Bushor
Steven Butt
Joseph Caline
Courtney Campbell
Stacey Capletti
Lisa Carney
Benny Carrasco Martinez Jr

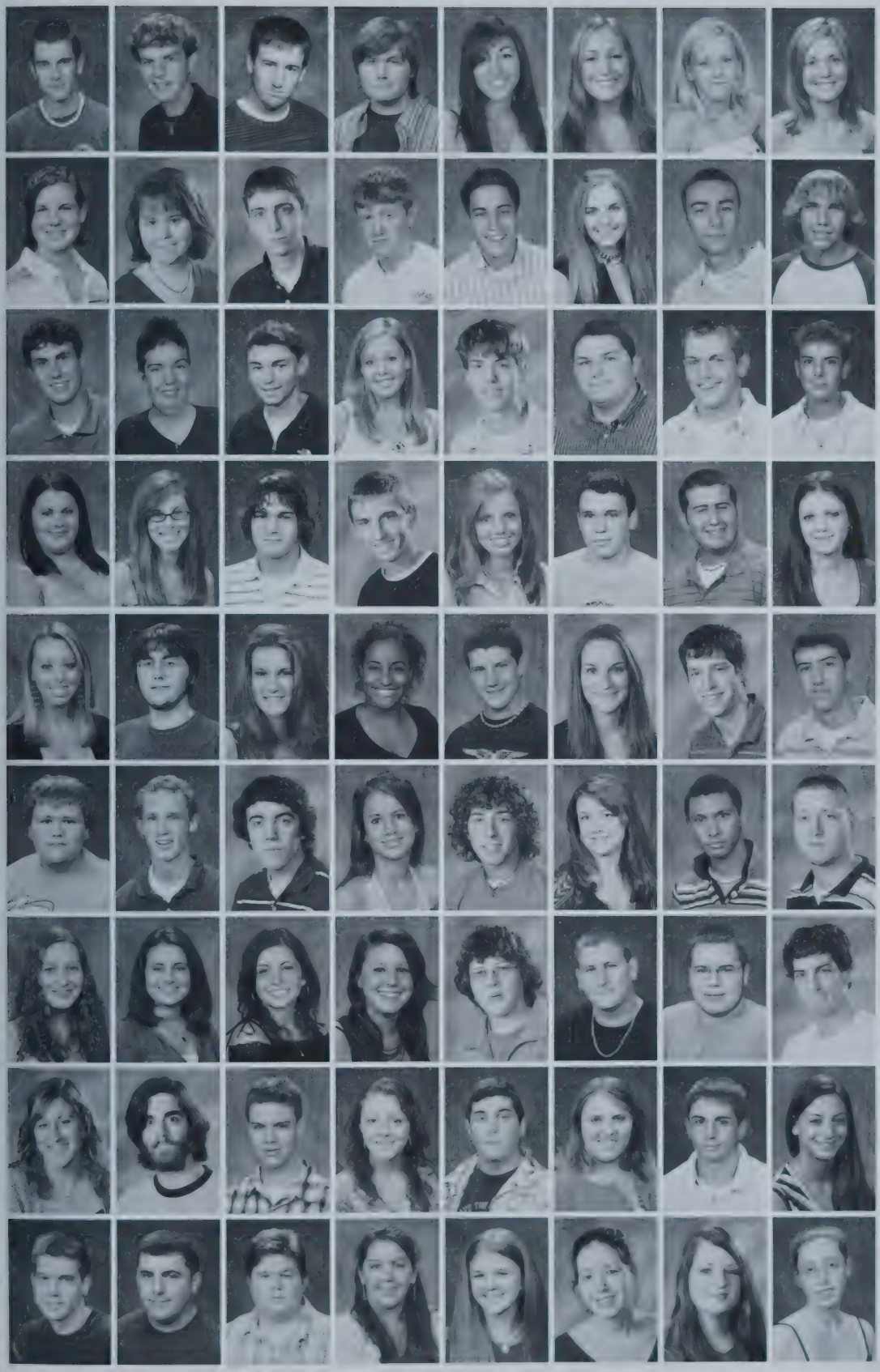

Seth Carrier
Mike Cassandro
Daniel Cassidy
Jonathan Cesan
Lauren Chartier
Rebecca Chevalier
Lynann Clement
Heather Coughi

Erin Colby
Briana Conchieri
Michael Corcoran
Robert Corless
Anthony Costa
Lisa Couture
Luke DaSilva
Nicholas Dassatti

Kevin Daubitz
Andrew Dawson
Michael DiChristopher
Jennifer Deglis
Adam deLeffe
Daniel Demers
Zachary Demers
Anthony DePalma

Stephanie Depietro
Sarah Devenich
Joshua Dymond
Joshua Dion
Rachel Dionne
John Dominick
Steven Donah
Courtney Doyle

Leah Drewnowski
Andrew Drozdai
Amy Dulude
Kida Ejesi
Jason Fava
Brittany Favreau
Stephen Ferrigno
Eric Ferry

Christopher Fish
Brian Foley
William Forbes
Linda Fortunato
Alexander Frederick
Andrea Freniere
Michael Fuentes
Carlos Fuentes

Ariana Galdamez
Kaytee Gallagher
Rosemarie Gallagher
Kristin Garvey
Keith Gendreau
Dirk Gendron
Christopher Gridoni
Paul Glantz

Laura Gomes
Thomas Goodrow
Nicholas Gore
Yulia Govor
Anthony Grimaldi
Caitlin Grimaldi
Brandon Groom
Brittany Gutowski

Michael Hajdamowicz
Anthony Hall
Jeremiah Hall
Kristy Hall
Lindsay Hapgood
Christina Harbour
Alexandra Halter
Karen Heaton

Chelsea Hendricks
Emma Hendry
Meghan Henry
Nathan Higgins
Allison Hitchcock
Kaitlynn Hoague
Courtney Hobbs
Randolf Holmes

Eric Holt
Natalie Honsinger
Christopher Howe
Caitlin Hurley
Celestina Hurwitz
Katelyn Iacolo
Joshua Ilnicky
Samantha Impionbato

Frederick Jeserski
Bradley Johnson
Jason Johnson
Jennifer Judd
Ashley Juliano
Carly Keeley
Lauren Kelley
Danil Kizilov

Jessica Kodess
Alexandra Kozak
Nicole Kozikowski
Stephan Krach
Theresa Krach
Joseph Kratochvil
Sarah Kratochvil
Courtney Kraus

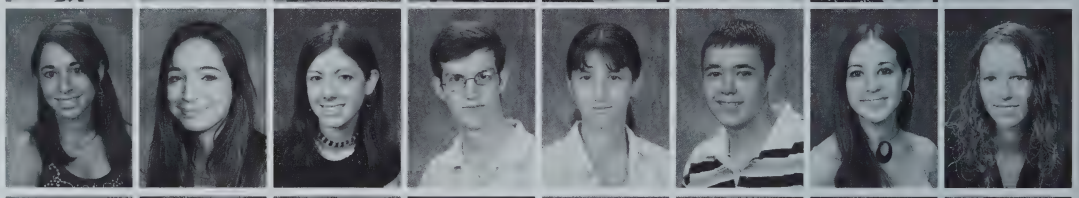

Leena Kraverotis
Dean LaBelle
Megan Lalli
Greggory Lane
Jonathan Lapins
Joseph Lepianka
Alysha Lewis
Jessica Liquori

Samantha Lisee
Robert Lombardi
Lauren Longhi
Jennifer Lough
Kathryn Lynch
Laura Lyons
Kelly MacIntyre
Michelle Maczka

Lauren Maloney
Kafele Marcelin
Leah Marsh
Ashley Martin
Steven Martin
Jocelyn Mason
Christina Maynard
Danielle Maynard

Jacquelyn Maynard
John McCarthy
Robert McTaggart
Malcolm Medina
Brian Merriam
Tiffany Meyer
Brittany Michel
Halide Mirena

Vladimir Mironov
Charlsey Mitchell
Philip Mokrzycki
Erica Morris
Yelena Mosiychuk
Yegor Muravskiy
Leah Mutti
Jenna Nagel

Jeffrey Nation
Caitlin Niemiec
Molly Nowill
Kevin Oakes
Stephanie Orlo
Daniel O'Connell
Amelia O'Hara
Ashley O'Keeffe

Katelyn Olson
Kevin Osgood
Julie Ouimet
Kaitlin Outhuse
Stephanie Pacitti
Dakota Palmer
Julie Parisien
Nickolay Paskal

Daniel Payeur
Samantha Perry
Salvatore Persico
Christina Petrucci
Dustin Petrucci
Lindsey Pfau
Nicholas Piccoia
Timothy Piquette

Nicholas Pisano
Tiana Pitco
Jaimie Plamondon
Adam Plante
Kelly Poirier
Matthew Poirier
Iwona Poniat
Katarina Porth

Catelyn Puza
Ashley Rescigno
Caleb Rheault
Nathan Rice
Kurt Ripke
Amanda Ripolone
Myungsun Ro
Matthew Roberts

Sarah Roos
Rebecca Rosenberg
John Rossi
Angela Roux
Bryan Roy
Richard Rozanski
Danielle Russo
Brianne Sacco

Katherine Sanders
Gregory Santos
Michael Sapelli
Nicholas Savard
Joseph Scafuri
Frank Scala
Alena Schiell
Jennifer Sears

Mike Seaver
Meaghan Sierra
Alfredo Settembre
Nickul Shah
Allie Shea
Talia Sherbo
Heather Smethurst
Daniel Smith

Kevin Smith
Zachary Smith
Lauren Sottolotto
Alexander Sterling
Cory St Germain
Natalie Storozuk
Brendon Strluck
Kali Sullivan

Nicholas Suska
James Sweet III
Julia Talbot
Erin Theriault
Amanda Therrien
Kathleen Thibodeau
Mark Thies
Katelin Thompson

Caitlyn Tierney
Amanda Tiwari
Joshua Tourville
Paul Trimboli III
Shaun Troy
Gyslain Turgeon
Ashley Veilleux
Victoria Vilkhovoy

Sarah Waite
Vince Waite
Evan Westcott
Travis Williams
Daniel Williamson
Kelly Williamson
Megan Wills
Sara Wilson

Nicole Witaszek
Ashley-Anne Wolos
Kelsey Wood
Nate Wright
Stephanie Wyckoff
Christopher Wyman
Kevin Yo
Michael Yo

Erin Zaczynski
Adam Zelisko
Timothy Zucco

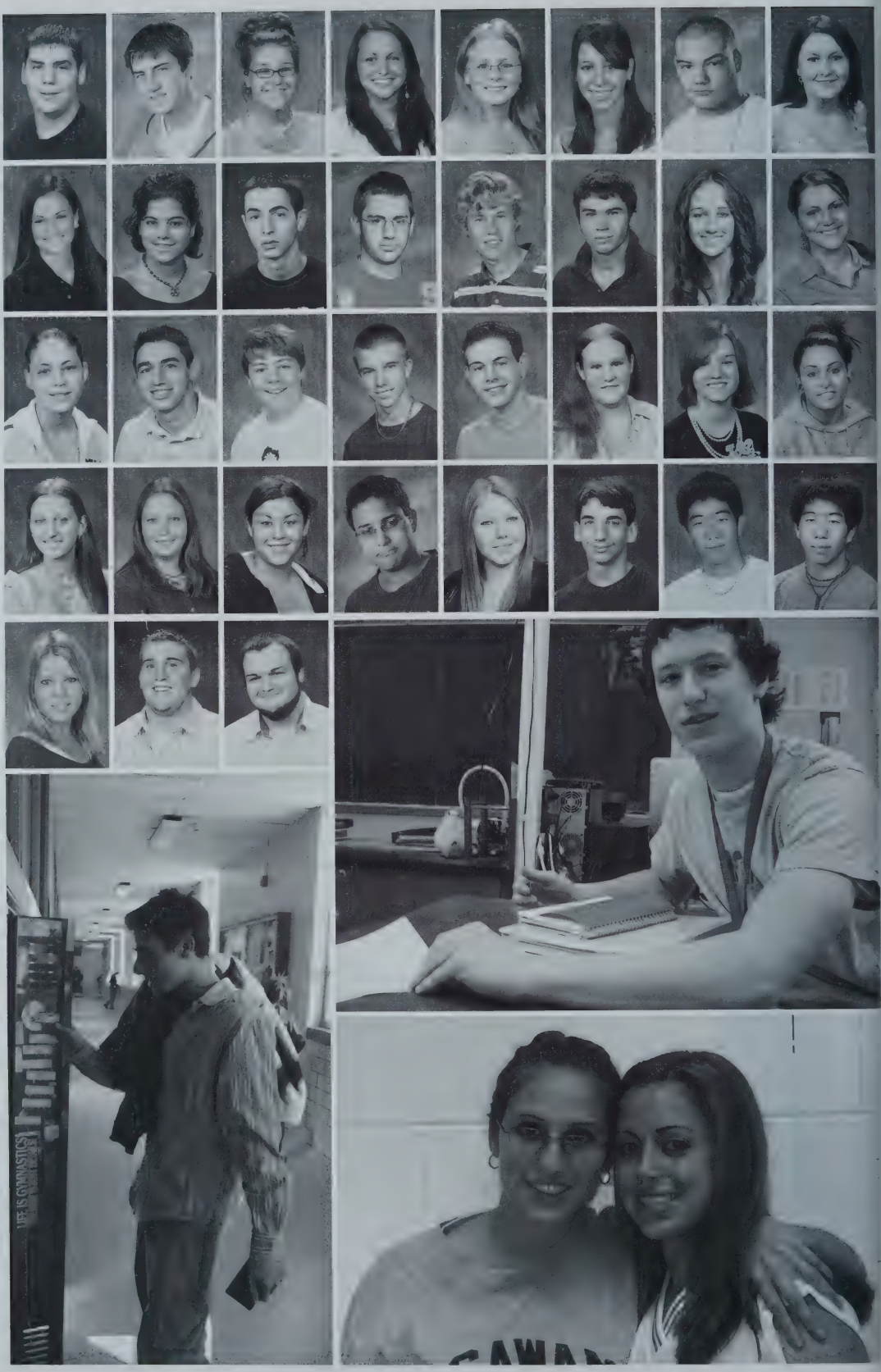

CALIFORNIA
ATHL

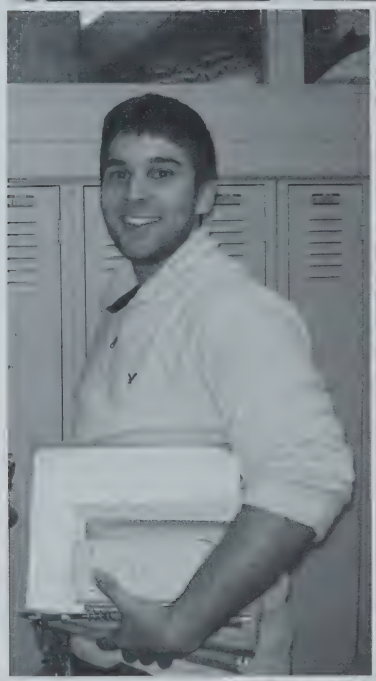

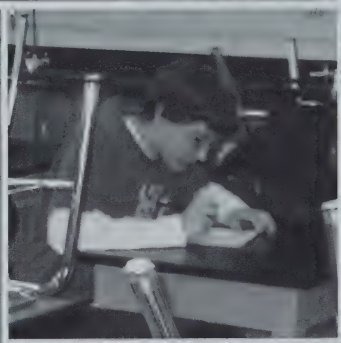

14

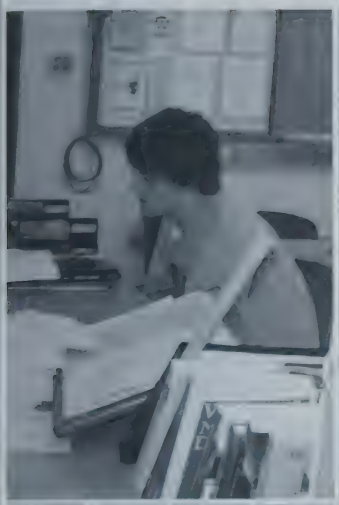

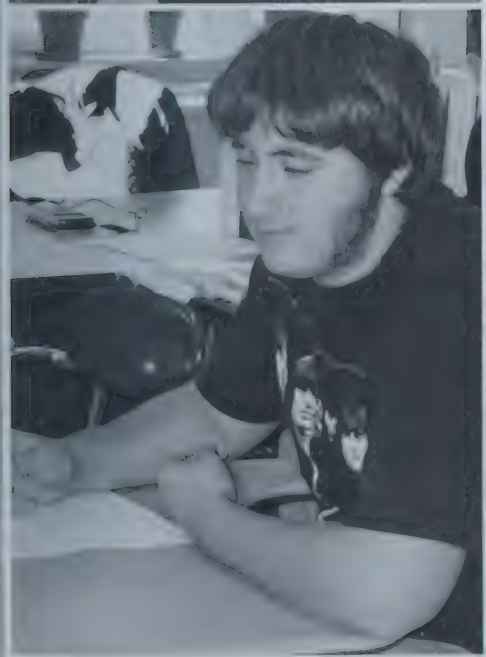

OFFICERS

2008

Ryan Morrie - President
Frank Liberti - Vice President
Colin Hensel - Treasureer
Phil Scoville - Seceratary

Nicholas Abraham
Mikhail Adzhigirey
Krystina Albano
Vincent Albertson
Samantha Alfano
Nicholas Allen
Daniel Anderson
Jeffrey Auld

Carmen Aversa
Emily Baker
Kayla Baker
Eric Balboni
Christina Barbarisi
Brett Barker
David Belyshev
Jessica Beroth

David Bertera
Samantha Black
Christine Blanchard
Joshua Blood
Carisa Bobskill
Kimberly Bock
Phillip Boglisch
Sabrina Bolly

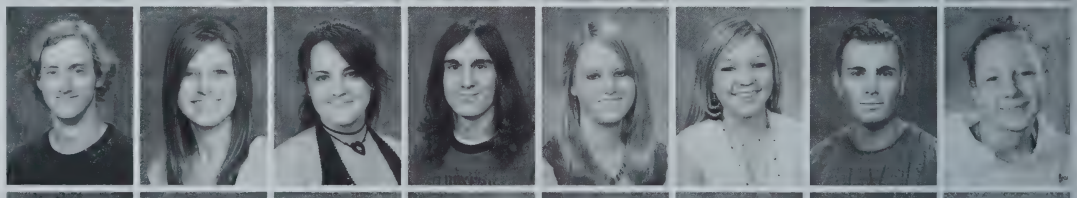

Bridget Boss
Emiddio Botta
Jennifer Bouley
Megan Boylan
Jeremy Breault
Khristina Brodowski
Lukas Bromley
Brittney Bryant

Vincent Buino
Kyle Burmeister
Nicole Cameron
Victoria Campbell
Eric Cancelliere
Kristen Cardaropoli
Ashley Carmel
Steven Carmody

Kimberlee Cartwright
Anthony Cassidy
Mackenzie Cassidy
Louis Catlakis
Shannon Colby
Joseph Colitti
Rebecca Colson
Daniel Comee

Sean Conway
David Cook
Kara Cooke
Randy Corriveau
Sarah Cosby
Christopher Cosenzi
Brian Costello
Michael Cotto

LeeAnn Cousineau
Courtney Cowell
Christopher Cross
Stacy Cruteau
Andrea Czausz
Ryan Daly
Bryant D'Amours
Derek D'Amours

Laura D'Angelo
Christine Davignon
Andrew Dean
Katelyn Dean
Kayla Dennis
Salvatore DePalma
David Depalo
Nicole Desimone

James Devoe
Nichole Diduk
Nikki Diesi
Justina DiSantis
Chelsea Descher
Alyssa Dominguez
Sergey Dominenko
Jason Doura

Egypt Dunbar
Blake Dutilly
Gilbert Espinoza
Robert Ewing
Felicia Favreau
Andrew Fay
Alfonso Ferrentino
Victor Ferrentino

Danielle Fitt
Katherine Figella
Steven Fong
Jeffrey Foutti
Susan Ford
John Foster
Paul Fournier
Scott Franqueza

Fred Fruwirth
Andrew Fuller
Danielle Gamache
Adam Gay
Daniel Geiger
Daniel Geoffrion
Stephanie Gervin
Theresa Glod

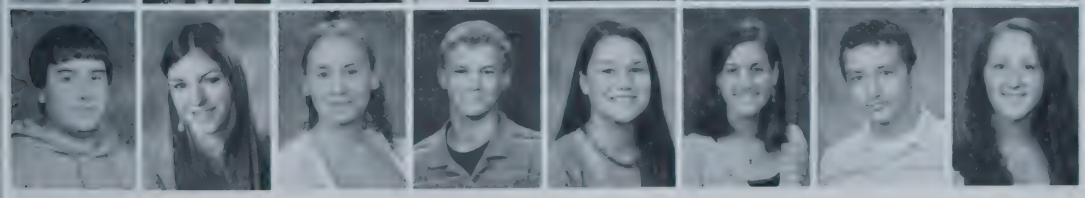

Robert Goff
Kimberley Gohn
Kayleigh Goldrup
Adam Gonyea
Melayla Gonzalez-Brewer
Julie Gorman
Aleksander Govor
Anna Govor

Lauren Grant
Nicholas Grassetti
Erica Graves
Emilia Grimaldi
Joseph Grimaldi
Catherine Gross
Jessica Gruska
Andrew Guiel

Haseeb Hafeez
Paige Harbey
Charlene Harnish
Alexandra Hawkes
Beth Hayden
David Hebert
Anthony Heim
Colin Hensel

Lisa Hersey
Justin Hewes
Stephen Hodge
William Holden
Matthew Howe
Shaunna Howe
David Hultine
Sae Hwang

Diana Ivanov
Lindsay Jacks
Peter Joanides
Relicia Johnson
Jessica Johnston
Adam Joubert
Justina Juzba
Sahar Kafi

Kasondra Kalaitzidis
Tiffany Karam
Alexandr Karcha
Inna Karcha
Caitlin Kelley
Maxwell Kibbe
Daniel King
Joseph King

Molly King
Roman Kizilov
Theodore Kopyscinski
Christina Korney
Jan Kuczarski
Julie Kuczarski
Daniel Kukharchuk
Artur Kulmizev

Nicholas Kupiec
Chelsea LaBelle
Kyle Labonte
John LaCroix
Emily Laliberte
Eric Lane
Kristina Langone
Matthew Lapins

Joseph Largay
Eric Larson
Jeremy Lathrop
Houssam Lazkani
Amanda Ledwith
Amanda Lemelin
Douglas Levesque
Frank Liberti

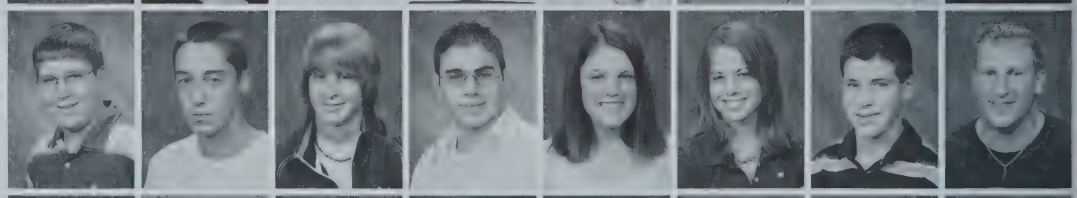

Stephen Liptak
Jamie Litchfield
Meghan Little
Brett Lombardini
Jessica Long
Brett Longhi
Rachel Loomis
Nathan Lovotti

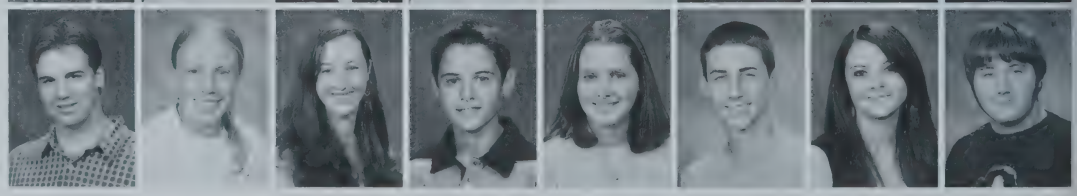

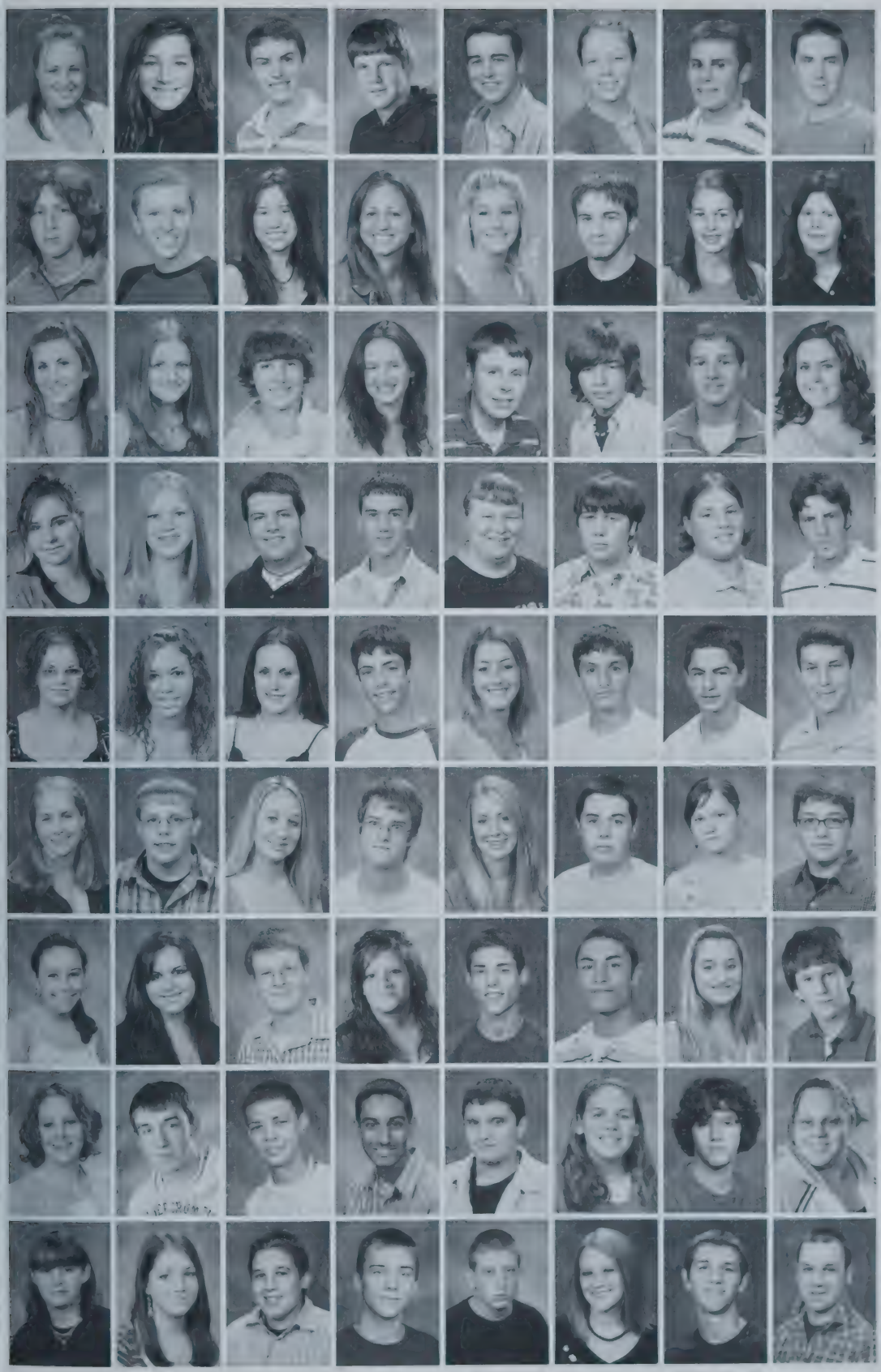

Sara Lovotti
Nicole Lownds
Steven Lucia
Scott Luenebel
Corey Lynch
Crystal Lyons
Matthew MacFarlen
James Mackin

Michael Maclisha
Ryan Manni
Amy Mantha
Kayla Manzi
Jessica Marcino
Justin Marcoux
Kaela Martin
Megan Martin

Elizabeth Martino
Meghan Masciadrelli
Daniel Matroni
Elizabeth Mattarazzo
Andrew Matthews
Ian Matthews
Paul Mazza
Kristen McCaslin

Amy McDonald
Katherine McGeoghan
Patrick McKeever
Brendan McNeish
Angela Mercier
Andrew Michalak
Mary Michaud
Nicholas Miducra

Anna Minichia
Julie-Ann Montano
Diana Moore
Corey Moquin
Krystal Morage
Anthony Morassi
Sean Moriarty
Ryan Morrill

Krista Mullen
Eric Mutti
Noelle Myers
Joel Nawskon
Kaitlin Neilsen
Jimmie Newcomb III
Natalya Novik
Matthew O'Brien

Kathryn O'Connell
Nora O'Connell
Kendrick O'Connor
Amanda Olmo
Jonathan Ottomaniello
Eddie Pacheco
Christina Paquetti
Stephen Parent

Autumn Paro
William Parr
Elan Paschal-McCurdy
Neil Patel
Frank Payeur
Jessica Peck
Marc Penna
Amanda Perez

Lindsay Perks
Megan Pietronico
Steven Pinetti
Matthew Pittenger
Thomas Polastry
Bryana Proulx
Karl Psholka
Jason Rapoza

Andrew Randall
Moria Reardon
Kelsey Reed
Sarah Reutt
Amanda Richmond
Francesco Rigali
Travis Ritter
Shawn Roberge

Nicholas Roberts
De Anna Ronca
Carla Rosati
Terry Ross
Kayla Ruhl
Tajh Russell
Ashley Sadowski
Jessica Saimeri

Lucia Santaniello
Jessica Santinello
Brenton Schivley
Kevin Schwartz
Alexander Schwein
Philip Scoville
William Serrano
Nimish Shah

Samantha Shay
Margaret Sheehan
Bryan Shields
Andrea Simmons
Jeffery Simpson
Nicholas Sliech
Alison Smith
Amber Smith

Evan Spear
Joseph Stano
Danielle Stelma
Amy St Laurent
John Stone
Anthony Stork
Lindsay Strole
Alyssa Suchenicz

Maryna Sukhyna
Ryan Sullivan
Stephen Teixeira
Gary Theroux
Heather Thompson
Justin Timmons
Kelsi Tourville
Tyler Toyfair

Crystal Trimboli
Sapa Truong
Erica Turgeon
Jennifer Turner
Jeena Vancini
Alyssa Van Der Stuyf
Karissa Venne
Aleksandr Verbetsky

John Verducci
Paul Vermette
Daniel Vershon
John Viens Jr
David Vilkhovoy
Andrea Walsh
Daniel Walsh
Sean Walsh

Stephen Walsh
Christopher Walters
Ryan Waters
Anthony Watt
Andrew White
Michelle Whitney
Ashley Williams
Garyson Winn

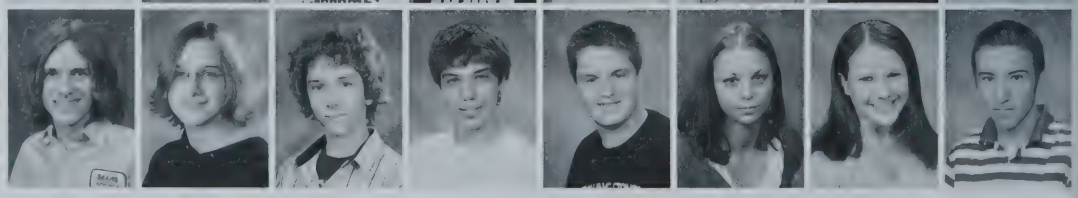

Jamie Witherell
Adam Witt
Rashad Wright
Sean Yarymowich
Alyssa Yelinek
Holly Young
Irina Yunikova
Olga Yusenko

Andrew Zhutikov
Steven Zinn
Alexander Zmaczynski
Eleni Zouridakis

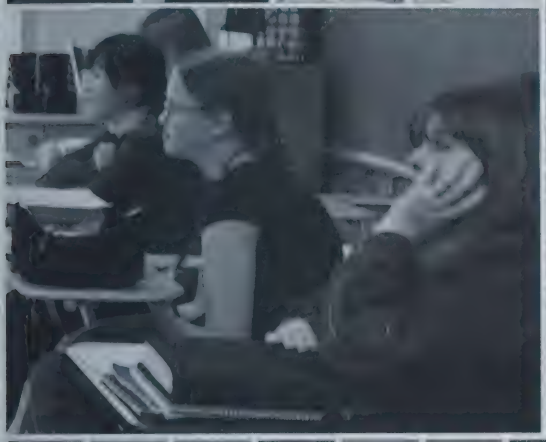

TIMBERLAND

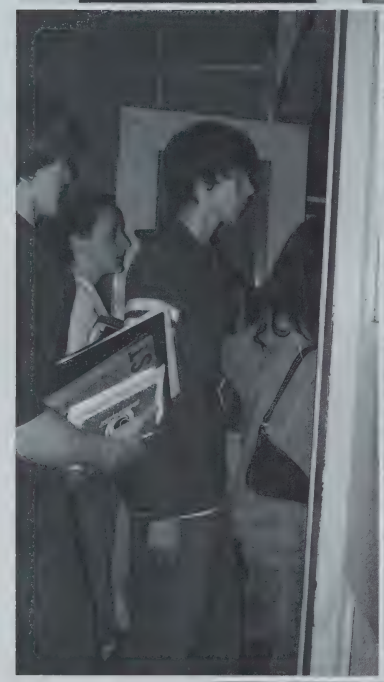

BOSTON COL

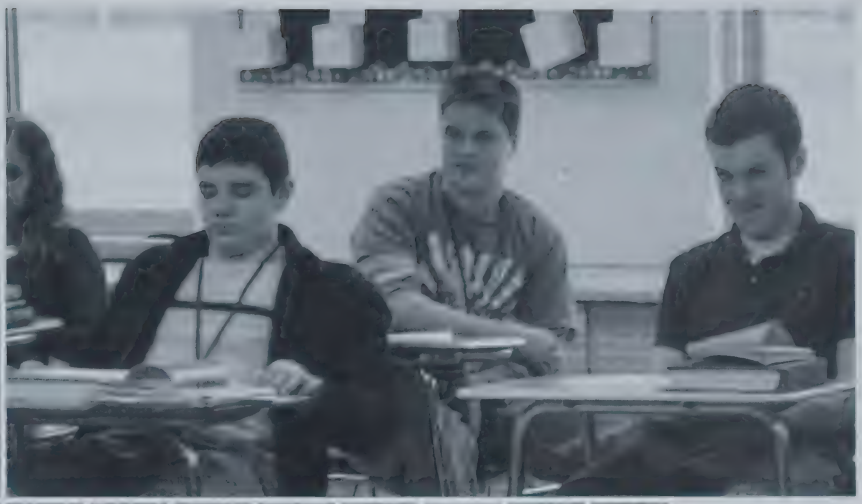

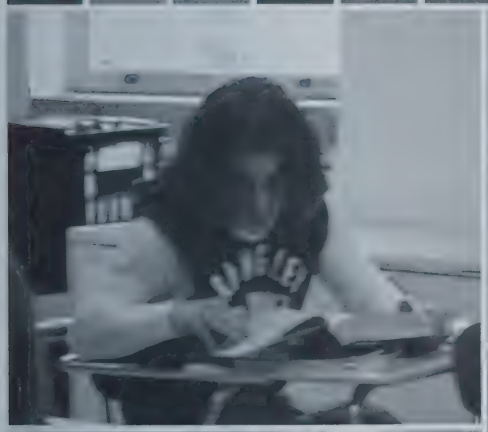

RED SOX

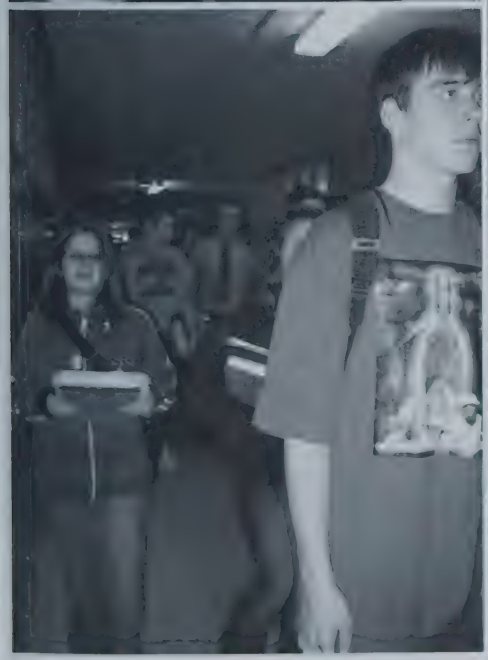

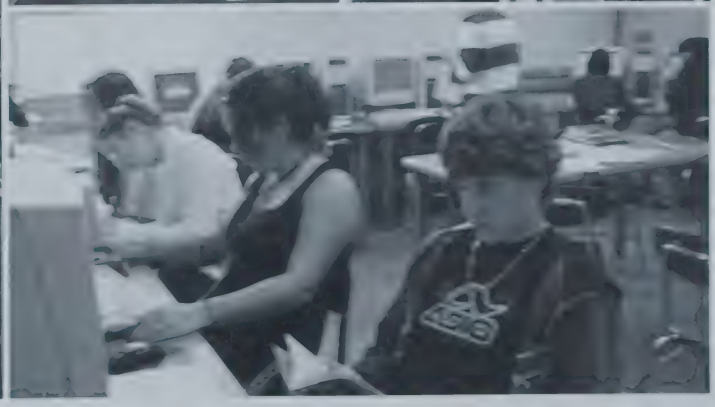

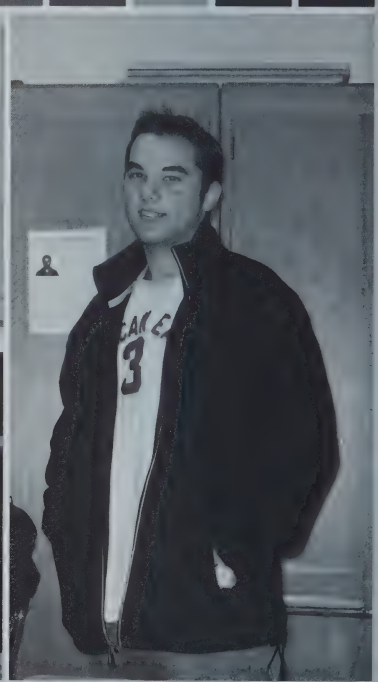

OFFICERS

2009

Steve Costa - President
Katelyn Weyant - Vice President
Chelsea Blanchard - Treasurer
Kristen Gill - Secretary

Isabel Abliantis
Henry Adams
Justin Adams
Kate Agibalov
Fitore Ahmeti
Kendra Albano
Elsa Alvarez
Tyler Alves

Brooke Andruss
Amanda Arhelaez
Rebecca Arena
Joseph Arslanian
Dalton Ashwell
Garrett Asselin
Alycia Atkinson
Michael Aubrey

Kalyn Austin
Sandra Babbin
Ali Baki
Kaitlin Ball
Charles Barbarini
Andrew Barcomb
Emily Barlar
Bridgette Barnhart

Cory Barrington
Theresa Barton
Paul Basile
Brittany Beaudetti
Tyler Beaumier
Benjamin Belcher
Nickole Benoit
Zachary Benoit

William Bennett
Amanda Bennetti
Heather Bishop
Allison Black
Joseph Blais
Chelsea Blanchard
Brie Borecki
Austin Boozioch

Alexandra Bonavita
Nicole Bouley
Ashley Breault
Brianne Brinkmann
Kelly Brooks
Jheremy Brown
Lauren Brown
Michael Bryant

Jamie Buonicontí
Danielle Burns
Rachel Butt
Ronald Cabana
Luis Cabrera
Christopher Camp
Kaitlee Caplette
Danielle Capriati

Victoria Carestia
Lindsay Caroleo
Aaron Carrier
Angela Casinghino
Cassina Cassidy
Tandy Cedeno
Megan Chapman
Justin Chartier

Brandon Chase
Alisha Chechile
Bruce Chelkonas
Brandon Clement
Jamie Colburn
Scott Colby
David Comee
Mason Conlon

Karla Conte
Brandi Cooper
Jacob Corley
Steven Costa
Michael Cote
Michael Counos
Robert Couture
Kathleen Cristelli

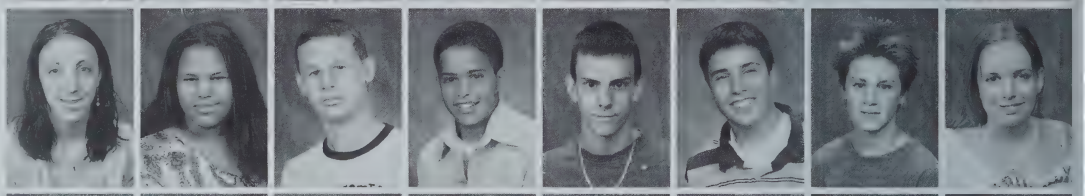

Mark Cross
Steven Cruz
Amanda Cuddemi
Alexa Currado
Michelle Curtis
Zachary Dawson
Michael Day
Nicholas DeBiasio

Victor DeCaro
Andrew DeChristopher
Tyler Deming
Angelo DePalma
Jacob Depalo
Amanda Derose
Andrew DeRosier
Jesse Desrochers

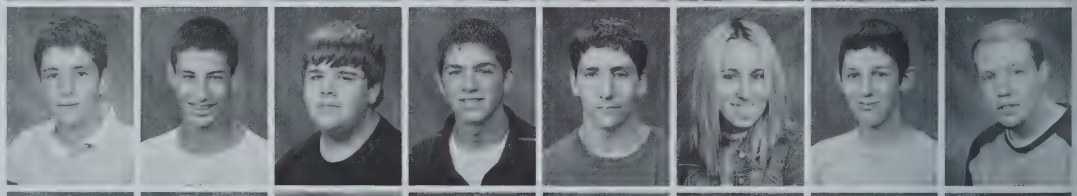

Gabrielle Deventitch
Fermin Diaz
David Doane
Joshua Doherty
Fedosiya Domnenko
Taryn Dooley
Kimberly Dorans
Alyssa Doyle

Katelyn Doyle
Mackenzie Doyle
Christopher Drane II
Corey Drouin
Jessica Dubois
Aaron Dudek
Megan Dupre
Gabrielle Duval

Maksim Dyulenko
Andrew Eagan
Audrey Eames
Kerri Egan
Abigail Eger
Jaleena Enriquez
Justin Enriquez
Jennifer Farmer

Kyle Farrelly
Stephen Faszczy
Jacob Ferreira
Nicholas Ferreira
Steven Fiedler
Brandon Fifield
Ashley Fink
Benjamin Fish

Danielle Florio
Loradona Foley
Brenda Fontaine
Joseph Ford
Jonathan Forfa
Ashley Forsyth
Courtney Fournier
Joseph Fournier

Marc Fragoso
David Franco
Joseph Frigo
William Gabel
Jacqueline Gabriel
Kristine Gabriel
Sarah Gallagher
Sarah Gamelli

Joshua Garcia
Nikita Garcia
Jonathan Gardner
Jacob Garfield
Denise Gates
Cori Geiger
Emily Gendron
Laken Gendron

Janais Germain
Evan Gilbert
Kristin Gill
Anthony Gilson
Anthony Gladden
Kayla Goehrig
Carlos Gomez
Maryssa Gonet

Aaron Gouty
Matthew Graham
Nicole Granger
Gabriel Graziano
Danielle Grimaldi
Ashley Gumlaw
Matthew Gushee
Sara Haapanen

Mehreen Hafeez
Jessica Hall
Kristy Hamison
Christina Hanki
Chaz Hanson
Eldra Hart
Taylor Hartmann
Ryan Hastings

Lauren Hayden
Michael Hearn
Gregory Heinbuke
Jennifer Hensel
Adrian Hinds
Julia Holmes
Shane Hope
Joshua Hou[illegible]

Dean Howard
Michael Iellamo
Shelby Isnell
Chelsea Isom
Arbresha Jakupi
Courtney James-Blocker
Timothy Jendrysik
Brianna Jewett

Anthony Jimenez
Faith Johnson
Robert Johnson
Whitney Johnson
Katelynn Josefiak
Meghan Judd
Nikos Kalaitzidis
Liya Katalnikova

Siobhan Keenan
Chelsey Kelley
Kaitlyn Kellogg
Nicholas Kelso
Khristopher Kerr
Brennan Klimczyk
Matthew Knowlton
Jacob Kopyscinski

Tomasz Korcz
Alexander Koulgeorge
Kevin Kozikowski
William Krach
Liliya Krivolenko
Stephanie Kudlic
Katelyn LaBroad
Brittany Laflamme

Matthew LaFoe
Shauna Lamkins
Sean Land
Collin Langlois
Victoria Langone
Brittany LaPlante
Jeffrey LaZazzera
Brandon Learned

Trevor Leathem
Kelly LeGrand
Emma Lehan
Matthew Lemieux
Corinne Lewis
Ryan Liebel
Adam Lindeland
Alexi Lovechio

Frank Luvera III
Kimberly Lynch
Kayla Lyons
Jessica Macfaddin
Elizabeth MacFadzen
Eric Macomber
Nicholas Magnolia
Kevin Mallory

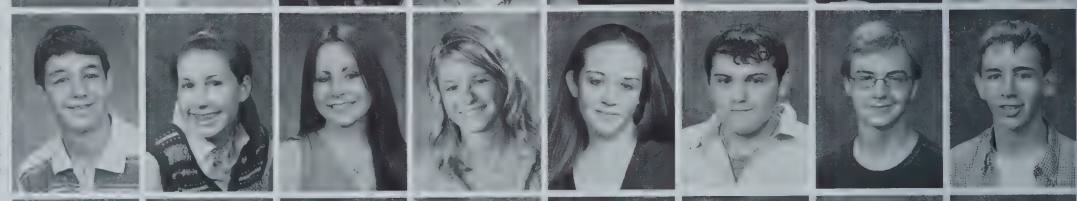

Kathryn Malone
Kevin Mangano
Gena Mangiaratti
Amanda Manning
Mary Marcil
Abby Martin
Jamie Martin
Daniel Masciotra

Anthony Masotti
Andrew Mattarazzo
Jarett Maynard
Meghan McGuire
Patrick McLane
Megan McNair
Michael Mead
Jayline Melendez

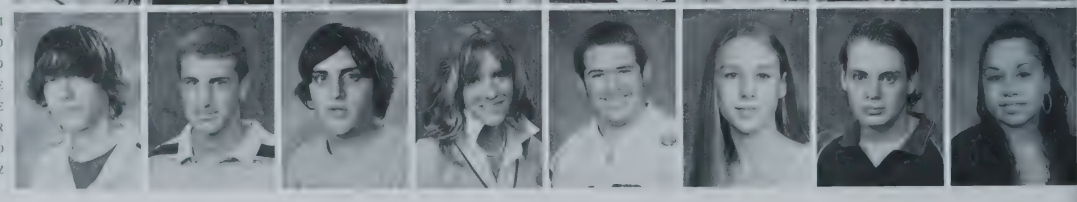

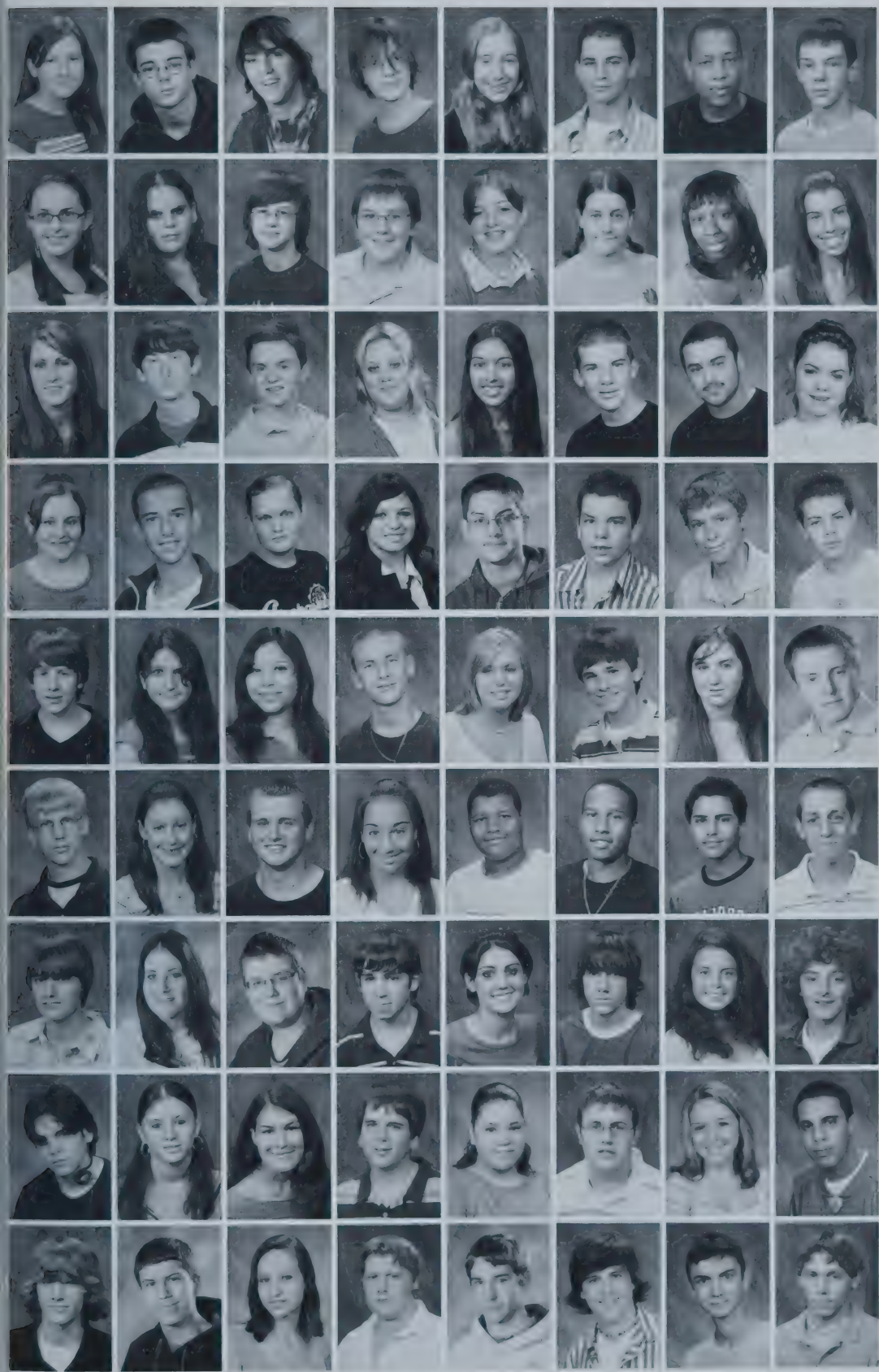

Lisa Melnichuk
Mary Menard
Michael Mesick
Abigail Messick
Emily Mias
Joseph Millo
Justin Miller
Jacob Miodowski

Kamila Misiak
Angela Misnicha
Andrew Moffatt
Zachary Mongeau
Rebecca Montano
Antonia Moore
Mercedes Moore
Megan Moriarty

Brittany Morris
Devon Mozurzanowski
Ryan Muller
Haley Muzzy
Pratiti Nakrani
Peter Negosanti
John Nelson
Erin Nichols

Ashley Nicoli
Vincent Nitri
Valentina Novik
Katarzyna Nowik
Brendan O'Brien
James Olson
Timothy Olson
Niko O'Meara

Alexander Orban
Nicole Ouimetti
Erica Pacheco
Adam Pafumi
Amber Page
Thomas Pagnam
Riki Pajer
Pavel Paskal

Dan Paul
Caitlin Paulin
Corey Peabody
Nicholle Pelletier
Brittain Perez
Carmelo Perez
John Perez Cruz
Russell Petrucci

Christopher Peucker
Ashley Picard
John Picard
Joseph Pietronirio
Kaila Pirnii
Joseph Pirro
Allison Planti
Nicholas Planzo

Jared Pomeroy
Mistey Preston
Nicole Proulx
Geoffrey Putnam
Monica Quiles
Brian Radwilowicz
Samantha Rafay
Jonavan Ramos

Matthew Rannenberg
Cody Raymond
Jessica Raymond
Scott Reardon
Wyatt Remington
Ethan Rheault
Garrett Richard
Mason Richard

Michael Rigali
Scott Riley
Timothy Riley
Allyson Ripke
Corey Roberts
Nathaniel Robertson
Caroline Robidoux
Joseph Rogers

Victor Ronca
Anthony Roncalli
Ashley Roncalli
Gabriela Rossi
Jacqueline Roundy
Jillian Roy
Joseph Roy
Frank Sacco

Michael Saccomani
Delanie Sapelli
Eugenio Sapelli
Nicholas Sarnelli
Osman Sarpkaya
Erin Saunders
Jeffrey Schindler
Andrew Schnepp

Joseph Sclafani
Nathaniel Scuderi
Chante Segarra
Anthony Settembre
Nicole Seymour
Bryan Shannahan
John Shaw
Khalid Shehemi

Kaitlyn Sherry
Regina Sibilia
Andrew Silva
Rebecca Skiba
Daniel Sole
Emily Sotolotto
Brianna St. Peter
Ryan St. Peter

Peter Stellato
Sarah St Germain
Michael St John
Aaron St Laurent
John Stone
Brittany Struck
Anthony Strycharz
Alyssa Styckiewicz

Keith Suffriti
Sergiy Sukhyna
Dominic Sullivan
Kellie-Anne Suska
Jessica Szczepanek
Chelsea Theroux
Katelin Therrien
Kayla Trembly

Geoffrey Trexler
Stephanie Trimboli
Jacob Tryba
Brittney Twohig
Gianna Ugolini
Kevin Ung
Anthony Vancini
Cory Vandergrift

Jillian Van Ness
Paul Vecchiarelli
Philip Vecchiarelli
Jesse Vega
Amy Vermette
Karl von Hollander
Carin Wagner
Nicole Waterman

Stephanie Weiler
Joseph Wetmore
Kaitlyn Weyant
Ryan Wheeler
Nicholas White
Dean White Jr
Allyson Wight
Kristopher Wilson

Richard Wise
Bryan Wisk
Alan Woessner
Emily Wojnarowicz
James Wood
Alison Woods
Anthony Yon
Stephanie Young

Joel Zabik
Daniel Zhupikov
Amanda Zinn

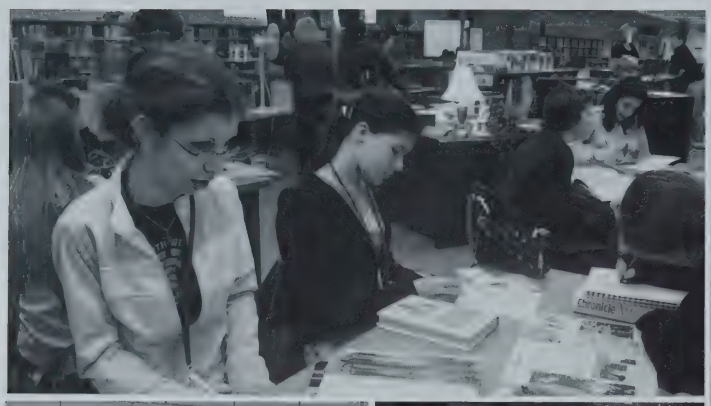

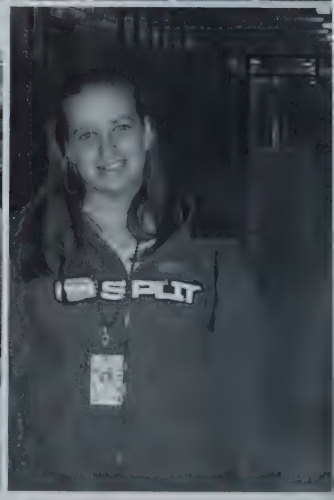
SPLIT

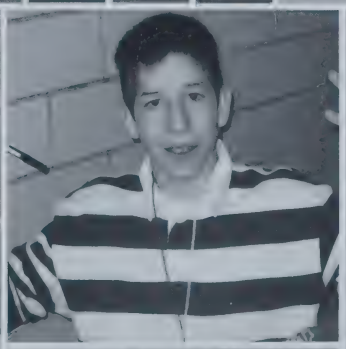

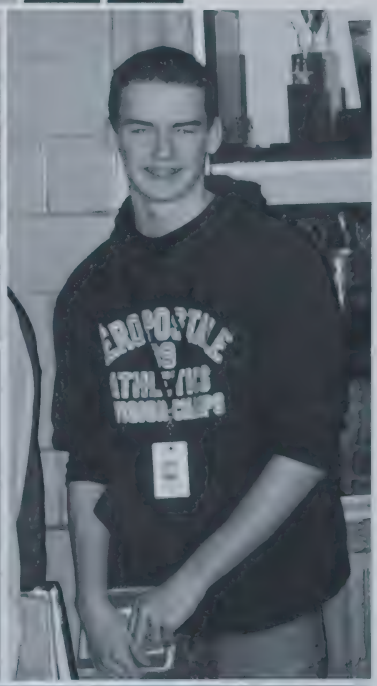

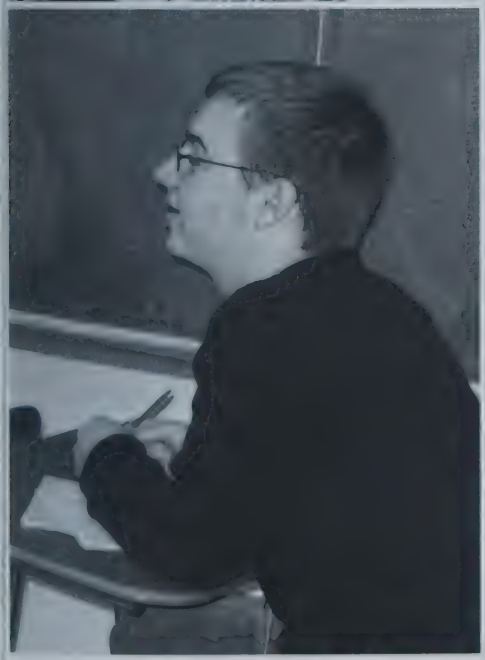

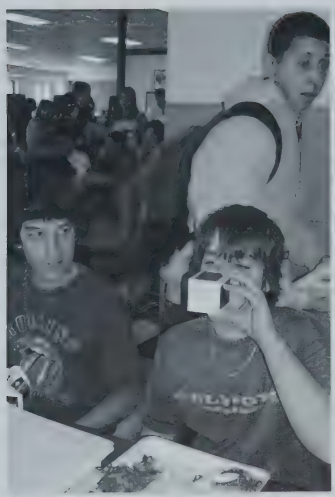

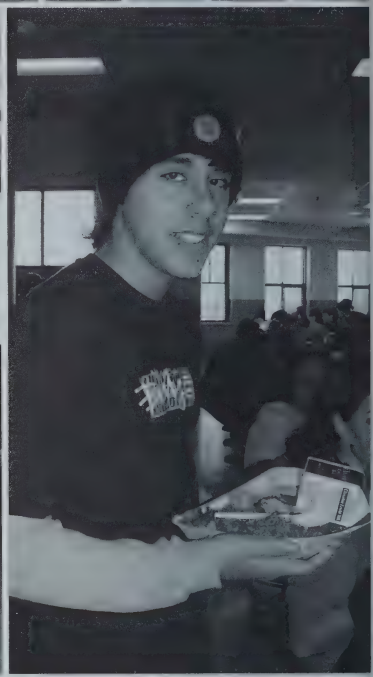

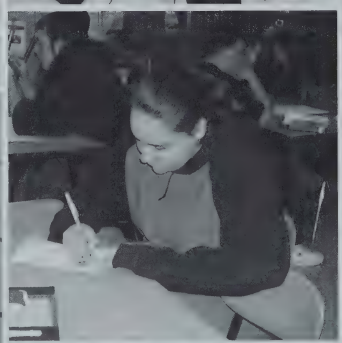

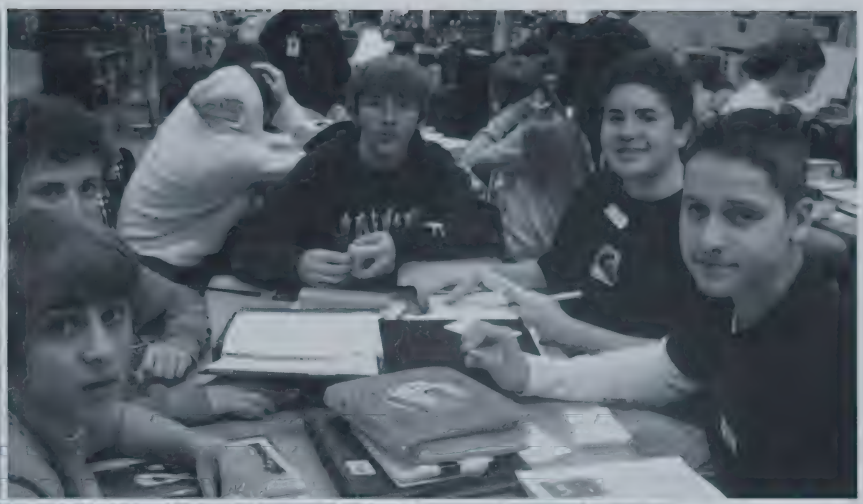

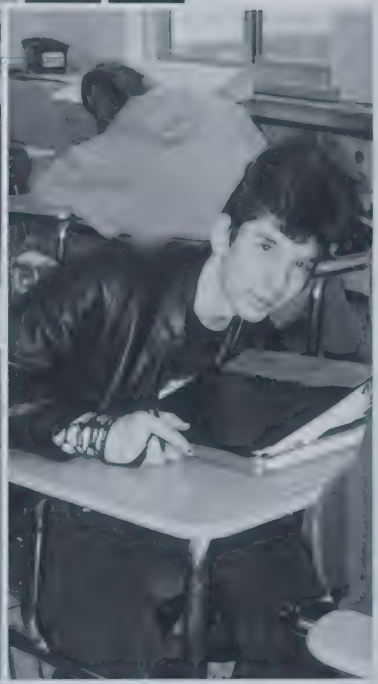

AHS

Dr. M. Czajkowski
Superintendent

William Sapelli
Asst. Superintendent

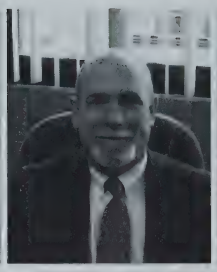

John Kane
Asst. Superintendent

Dr. Linda Prystupa
Principal

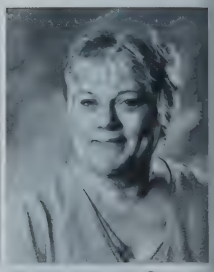

Bernadette Conte
Vice Principal

Steven Lemanski
Vice Principal

Thomas Schnepp
Vice Principal

Lou Conte
Athletic Director

Barbara Allyn
Special Services

Deb Armakovitch
Family Science

Shelia Ashton
History

Darcy Baker
Adjustment Counselor

Kathleen Baker
IT

Nikali Benkert
Math

Tamara Bergeron
Cafeteria

Patricia Bertone-Gross
Math

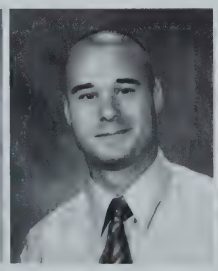

Joseph Bianca
History

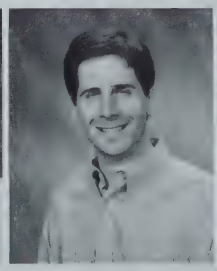

Stephen Bodurtha
English

Sandra Boglisch
Special Services

William Bowe
Math

"The mediocre teacher tells. The good [illegible]
The superior teacher demonstrates. The great teacher [illegible]
-William Arthur Ward"

Gail Brittain
Cafeteria

Rose Brouwer
Cafeteria

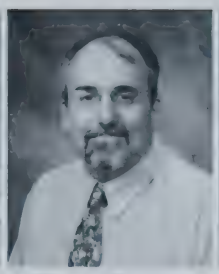

Kevin Brown
IT

Mary Ellen Bruce
Foreign Language

Chris Brunelle
Safety Officer

John Burns
Tech Ed

Karen Burns
Cafeteria

Patricia Burns
Truancy Officer

Nancy Cilimberg
Special Services

Alan Cohen
Guidance

Barbara Connery
Special Services

Jeffrey Consolini
Math

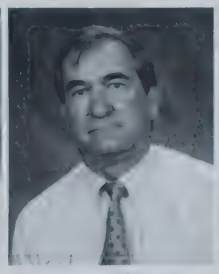

Jeffrey Corbin
History

Christine Costello
Secretary

Kevin Daley
History

Mary Jean Daly
Foreign Language

Elizabeth Davis
English

Matthew Desautels
Permanent Sub

Tad Desautels
Physical Education

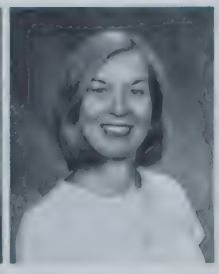

Dr. Patricia Distefano
Special Services

"[illegible]"
-[illegible]"

AHS

Barbara Dobek
Cafeteria

Michael Donovan
History

Linda Duame
Guidance

Sandra Dubay
Tutor

Michael Dutton
Foreign Language

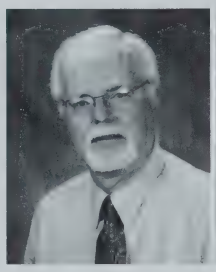

Steve Dykstra
Special Services

Doreen Egan
Special Services

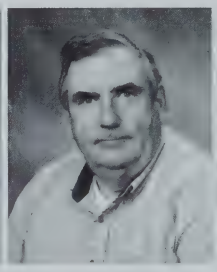

John Fahey
Science

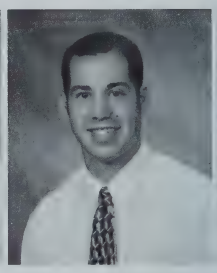

David Federico
History

Richard Feeley
History

Julie Fife
Special Services

Ralph Figy
Adjustment Counselor

Louise Flak
Special Services

Debora Florek
Art

William Fontaine
Science

Sonja Funk- Olin
Music

Adrianna Gallo-Grimaldi
Math

Maureen Gender
Cafeteria

Lorie Gessay
Cafeteria

Alma Glaiel
Special Services

"Take the attitude of a student. Never [illegible]
Never think that there is [illegible]
-Dr. Meyer"

Catherine Gomes
Family Science

Jeffrey Gosselin
Special Services

Anne Marie Gould
Guidance

Anna Grady
Special Services

Amber Hall
English

Dr. M. Harak
Special Services

Lynn Hauser
Business

Kimberly Hayes
ETF

Kimberly Hebert
Math

Sandra Hines
English

Nancy Hogan
Special Services

Bryan Hollister
Math

Pat Holtz
Cafeteria

Barbara Howard
Secretary

Gail Howe
Science

Debra Hunter
Career Coordinator

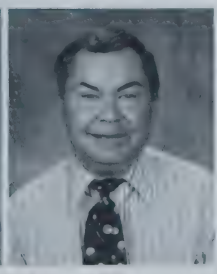

James Jackowski
Computers

Timothy Jacques
Athletic Trainer

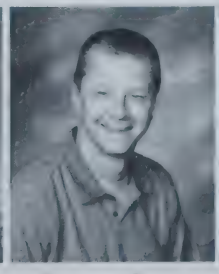

Robert Janik
Science

Sean Jennings
History

AHS

Roger Jones
Custodian

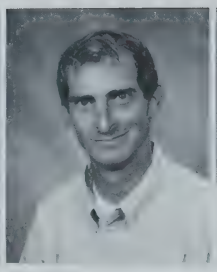

John Joyce
Special Services

Lisa Justice
Paraprofessional

Donna Kana
Secretary

David Kandar
English

Lauren Kapalka
Music

Cheryl Kelley
Secretary

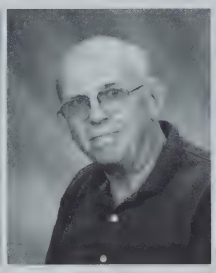

Karl Kisner
Math

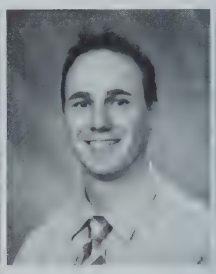

Peter Kochanek
IT

Christine Kolodziej
Foreign Language

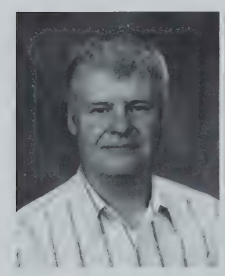

John Korbut
Tech Ed

Nancy Kundl
Foreign Language

Gail Lacarasse
Special Services

William L'heureux
Computers

Melanie Lallier
Special Services

Officer Langevin
Dare Officer

Ann Ledger
Secretary

Carla Lemnah-Warner
Special Services

Sandra Linder
Cafeteria

Michelle Lynch
Special Services

"[illegible]"
[illegible]
-[illegible]"

Alan Mangiaratti
Math

Elizabeth Marble
Business

Arlene Mazza
Business

Lois McBride
Math

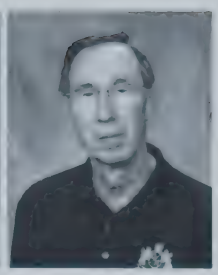

Edward McCaffrey
Computers

Cyndy McCormack
Family Science

Iris McGrath
English

Eileen McGrew
Special Services

Frank Meagher
Guidance

Brian Melloni
Science

Shaari Mersack
English

Michelle Messina
Special Services

Nancy Miller
Foreign Language

Elaine Mokrzycki
Librarian

Bronwyn Monahan
English

Linda Montagna
Secretary

Sherrill Montessi
Special Services

Rosalie Morassi
Cafeteria

Colleen Moren
English

Barbara Moriarty
Nurse

"[illegible]"
-[illegible]"

AHS

Jeanne Moriarty
Special Services

Kelly Moriarty
English

Ann Morison
Science

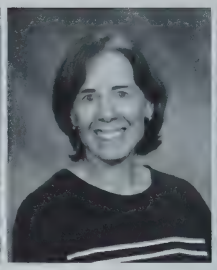

Susan Moesley
Special Services

Kathy Mouneimneh
English

Timothy Murphy
History

Mary Murray
Physical Education

Matthew Murray
English

Thomas Noga
Special Services

Joan Normand
Secretary

Patricia O'connor
Special Services

Glenn Olson
Science

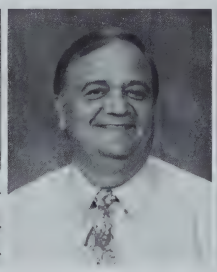

Vladimiro Orefice
Foreign Language

Cheryl Pasternak
Math

Ann Marie Perry
Cafeteria

Geoffrey Phillips
Science

Susan Pioggia
Cafeteria

Jaime Podworski
Physical Education

Susan Provoda
Special Services

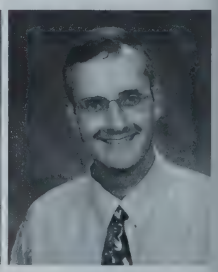

Dr. John Provost
Special Services

"[illegible] they were what they [illegible]
[illegible]
~[illegible] Goethe"

Daniel Pryce
Physical Education

Maureen Quinn
History

William Rice
Science

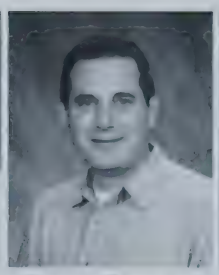

Shawn Rumplik
Science

Andrea Rutherford
Special Services

Julia Santa
Math

Cheryl Santagate-Sutton
Science

Linda Sasso
Foreign Language

Carol Satowski
Cafeteria

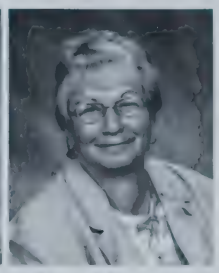

Linda Scheve
Secretary

Lisa Sheehan
Business

Scarlett Shockey
ESL

Michael Simpson
Business

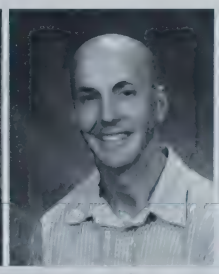

Thomas Smith
Paraprofessional

Marie Smyth
Permanent Substitute

Norma Spinks
Special Services

Mary Stepanian
Special Services

Barbara Stevens
Physical Education

Marianne Swenson
Nurse

Candy Swiathowski
Physical Trainer

"[illegible]
[illegible]
—Angela Schwarz"

AHS

Geri Tirone
Secretary

Cara Tonelli
History

Scott Trahan
Math

Janice Truelove
Secretary

Alaine Tully
Special Services

Cindy Tuthill
Math

Teresa Urbinatti
Special Services

Pam Vallon-Jackson
English

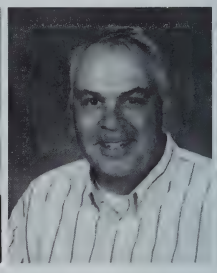

Dean Vecchiarelli
Science

Jahnna Washburn
Long-Term Sub

Amber Waters
Art

Tamara Watson
Science

Lori Weyant
Business

Jane Williams
Guidance

Mary Wolochowicz
Science

Stacy Wright
Adjustment Counselor

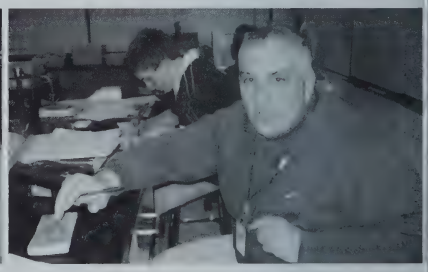

> "The teacher who is indeed wise does not bid you to enter the house of his wisdom but rather leads you to the threshold of your mind."
> —Kahlil Gibran

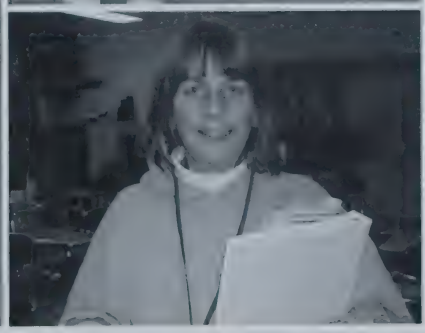

"Creativity [illegible]
Mary Poole"

AHS

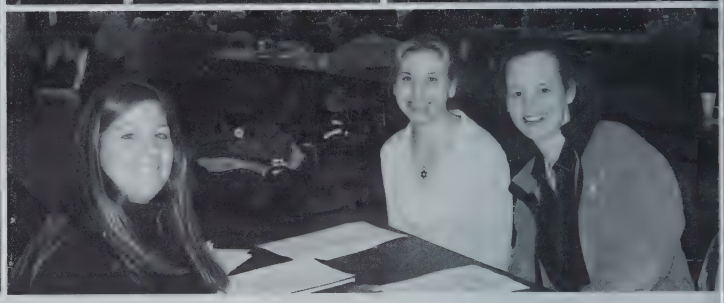

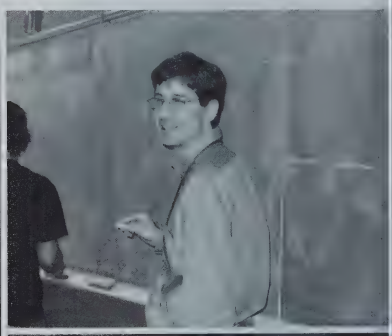

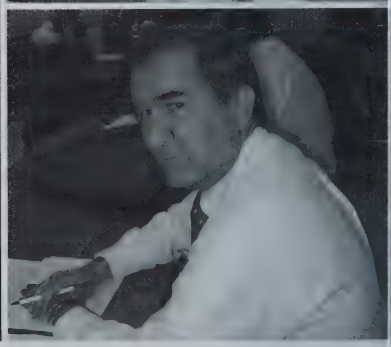

"[illegible] EMPTIES HIS PURSE INTO HIS HEAD, NO ONE CAN TAKE IT AWAY FROM HIM.
AN INVESTMENT [illegible]"
-BENJAMIN FRANKLIN

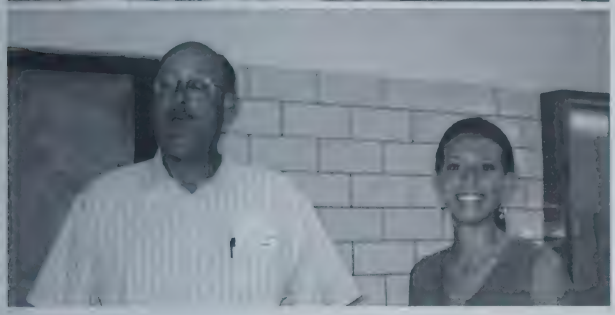

A
H

"

[illegible]

-Mother Teresa

"

AGAWAM HIGH SCHOOL

ATHLETICS

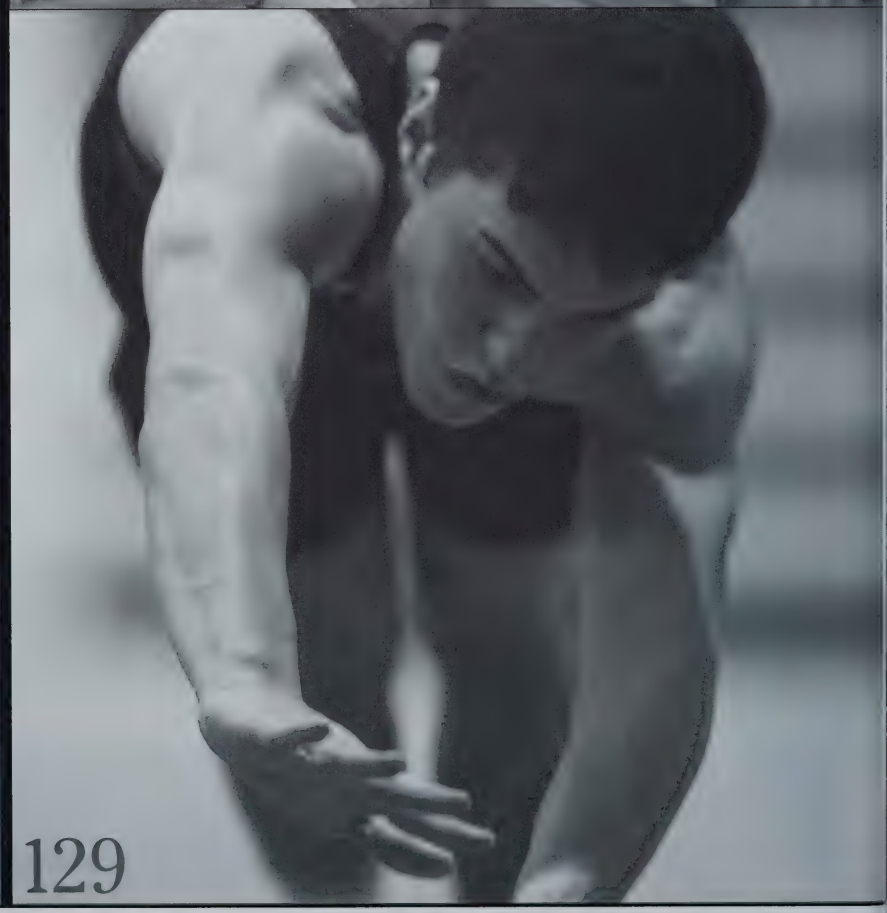

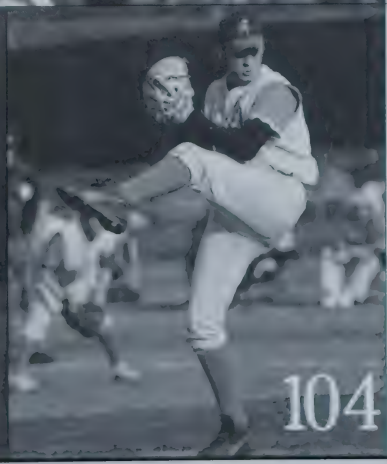

Athletics at Agawam High School is and always has been an important part of student life. Whether you are actually playing, or just cheering on your friends, you are participating. Most students are involved with athletics at the school in one way or another, and, with such a large variety offered, it's not difficult to find a sport that you enjoy. Many teams, and even individuals, are very successful, frequently being recognized as the best in Western Mass, or even the best in the state. Not only are the athletes good at their game, but they excel in the classroom, too. If you have ever seen teams decked out in school colors, or even in a shirt and tie, you can easily recognize how much school spirit Agawam has. There is a growing amount of interest in athletic programs, and everyone hopes that Agawam will continue to be a dominant force that is successful long into the future.

"There is no substitute for athletics."

Robert Francis Kennedy

104 BASEBALL
108 GIRLS' LACROSSE
114 BOYS' TRACK
128 GOLF
129 GYMNASTICS
134 GIRLS' VOLLEYBALL
140 GIRLS' BASKETBALL
150 SWIMMING

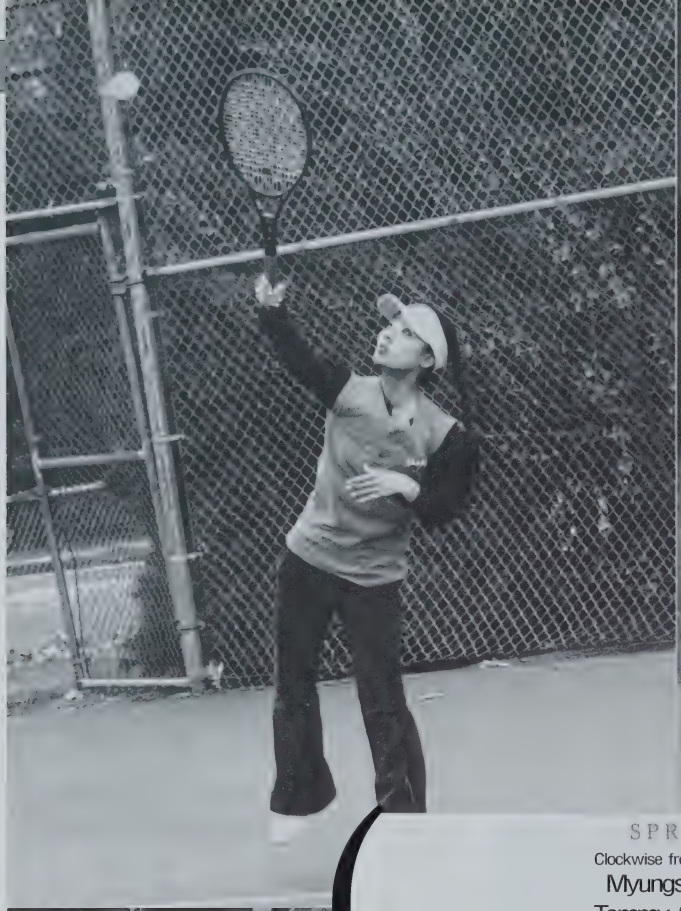

SPRING

Clockwise from top left:

Myungsun Ro

Tammy Gorman

Alex Ellsworth

Justin Chretien

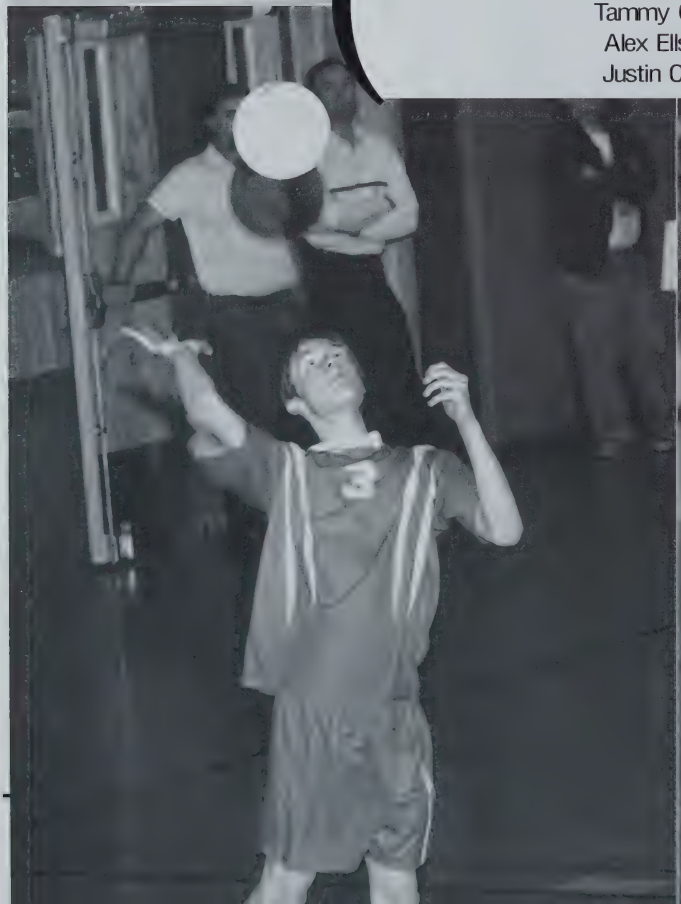

AGAWAM

ALL-STARS

SPRING

(HONORABLE MENTION FOR THOSE WHO DID WELL IN SPRING SPORTS.)

A

ALL-STARS

These all-stars are students who will continue to be remembered for their contribution during the spring season. Whether it be goals, points, or homeruns, these athletes knew what it took to win.

Girls' Tennis:
Myungsun Ro
Girls' Track:
Juli Persico
Lauren Surprenant
Caitlin Breault
Katherine McGeoghan
Lindsay Pfau
Jackie Svadeba
Boys' Track:
Kevin Clark
Girls' Lacrosse:
Stacy Boisvert
Tiffany Manzi
Rachael Dionne
Kayla Manzi
Boys' Lacrosse:
Alex Ellsworth
Brian Costello
Baseball:
Kyle Perry
Kevin Bienia
Kevin Malloch
Softball:
Katie Gorman
Tammy Gorman
Jen Sacco
Sarah Bishop
Steph Brunelle
Amy Mantha
Boys' Volleyball:
Justin Chretien
Alex Friedrich
Matt Sadowski
Matt Styckiewicz
Scott Thomas

"Our record didn't show the improvment that our team made this season."
Mike Uzar

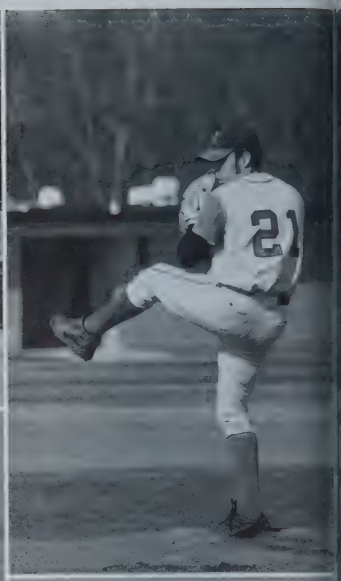

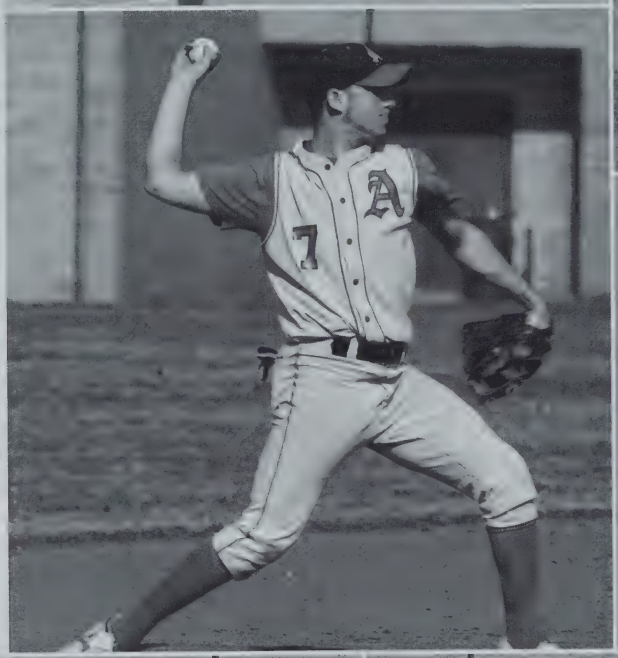

"Next year looks promising for our team with a lot of up and coming underclassmen."
Anthony Bailey

Above:
Kyle Perry pitches his way to victory.

Top Left:
It's outta there.

Left:
Jordan has perfect pitching form

Top Right:
Nate Little bats with style.

Freshman

Back Row: Coach, Brett Barker, Tyler Toyfair, Philip Scoville, Colin Hensel, Andrew Guiel, Frank Liberti, Nicholas Kupiec. **Front row:** Brian Costello, Alfonso Ferrentino, Andrew White, Anthony Jimenez, Nicholas Grassetti, Nick Allen , Sean Walsh, Anthony Morassi.

Junior Varsity

Back Row: Coach, Caleb Rhealt, John Leydon, Bradley Johnson, Bryan Ro Matt Oleksak, Steven Carmody, Jonathan Jordan. **Front Row:** Kurt Ripke, Joel Bailey, Jonathon Lapins, William Parr, Steven Butt, Joseph Colotti, Ke Danie.

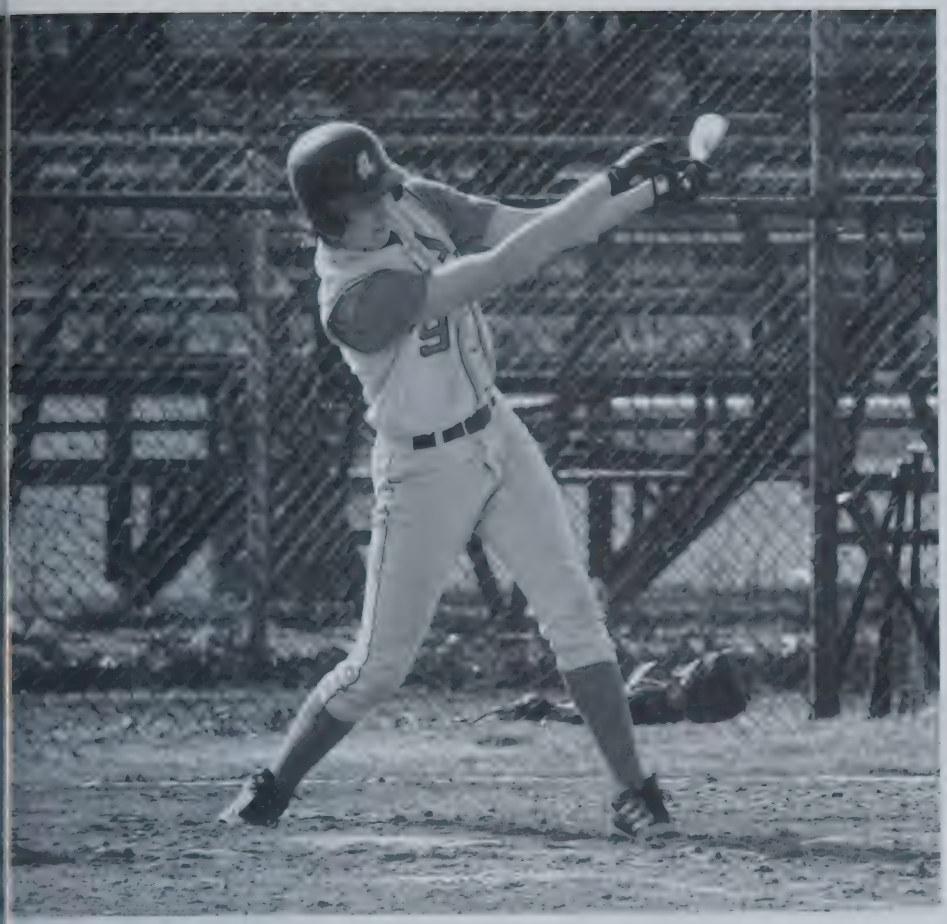

Baseball

With an overall record of 9-11, the Agawam Varsity Baseball team finished off with another strong season. All-Scholastic Captains Kyle Perry and Kevin Bienia led their team with heart and intensity. The team's hard work helped them to gain huge wins over teams like Northhampton,Minnechaug, and Cathedral this season. Their strength was pitching by using key players like Perry, Bienia, and Buiso to strike out any team that came to play. Also, senior returnees Ryan McLane, Kevin Malloch, and Michael Thompson gave their all each and every game. With the determination of other standout underclassmen like Brendan Ennis and Steven Donah, the Varsity Baseball Team ended another season strong and improved.

Varsity

ck Row: Coach, Ryan Pellerin, Ryan McLane, Kyle Perry, Kevin Bienia, Nathan Little, Michael Thompson, Jordan Buiso, Kevin alloch. **Front Row:** Anthony Bailey, Michael Uzar, Brendan Ennis, Steven Powers, Carlo Ronca, Nicholas Pioggia, Steven Donah.

Scoreboard: 7-11

Northampton	Win
Central	Loss
Pittsfield	Win
South Hadley	Win
West Springfield	Loss
Chicopee	Win
Longmeadow	Loss
Chicopee Comp	Loss
Cathedral	Loss
Amherst	Loss
Holyoke	Loss
Minnechaug	Win
Longmeadow	Loss
Westfield	Loss
Cathedral	Win
West Springfield	Loss
Amherst	Win

Boys' Lacrosse

The Boys' Lacrosse team finished off the season with a 9-9 record, an overall good season. Under the leadership of a new head coach, John Funaro, and captains Dan Cosgrove, Alex Ellsworth, and Kurt Schebel, the team made it all the way to the playoffs, where Minnechaug defeated them by only a small margin. During the season, the team acquired victories against teams such as Westside and Cathedral, but an even bigger game was against the undefeated Westfield. Agawam was the first team to defeat them during the season which greatly boosted their moral, and united the team even more. Dan Cosgrove and Brian Costello, both named All-League, and Alex Ellsworth, earning the title of All-Western Mass., all greatly contributed to the team. Hard work and dedication has proven to result in a very successful season.

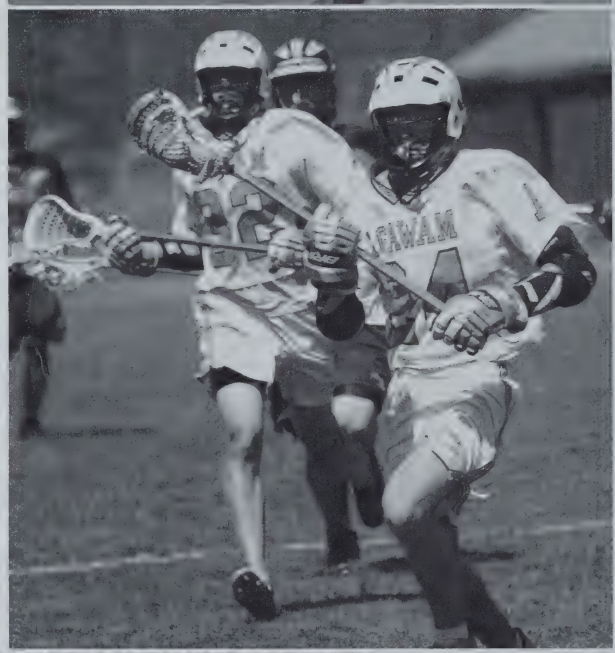

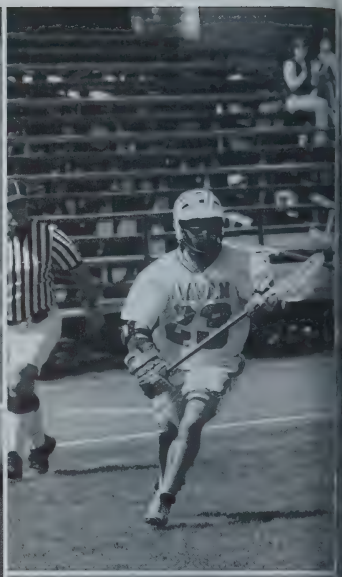

Above:
Captain Cosgrove steals the ba and goes for the goal.

Top Left:
Brian Costello is ready for the next play.

Left:
The Brownies over come their opponents with ease.

The team gathers together after a long, but victorious game.

Junior Varsity

3rd row: Coach, Robert Lombardi, Anthony DePalma, Daniel Geiger, Zach Demers, Robert Ewing, Christopher Cross, Adam Gonyeau **2nd row:** Rob McTaggart, Sean Conway, TJ Kopyscinski, Shawn Roberge, Kendrick O'Con Joshua Brandon, Randy Corriveau **1st row:** John McCarthy, Tajh Russell, Bren McNeish, Jeffrey Footit, Michael Yo.

Schebel sprints down the field looking for an open teammate.

" Our team was a lot closer than previous years, and everyone got along better."
Joe McDyer

"We put our losses behind us with a chiller at the ChillZone"
Nick Dimaio

Varsity

w: Josh Matt, Joseph McDyer, Marc Pereira, Michael Santos, Alex Ellsworth, Jeffrey Lagasse, Christopher Graveline, Mathew Dustin Petrucci, Joshua Ilnicky, Coach. 2nd row: Ryan Morrie, William Day, Daniel Cosgrove, Brian Lee Costello, Jonathan oghan, Joseph McCarthy, Kurt Schebel 1st row: Jesse Eithier, Geoffrey Trexler, Nicholas Dimaio, David Zaffetti.

Scoreboard: 15-5

Westfield	Loss
West Springfield	Win
Southwick-Tolland	Win
Minnechaug	Loss
Cathedral	Win
South Hadley	Loss
East Longmeadow	Win
Chicopee	Loss
Central	Win
Longmeadow	Win
Northampton	Win
East Longmeadow	Win
Amherst	Win
Ludlow	Win
Chicopee	Win
Cathedral	Win
Minnechaug	Win
Holyoke	Win
Westfield	Loss
West Springfield	Win
WMASS Quarter-final v. East Longmeadow	Win
WMASS Semi-final v. Taconic	Loss

"Our team bonded well, played great together, and we're looking forward to a victorious season next year."

Jes Morris

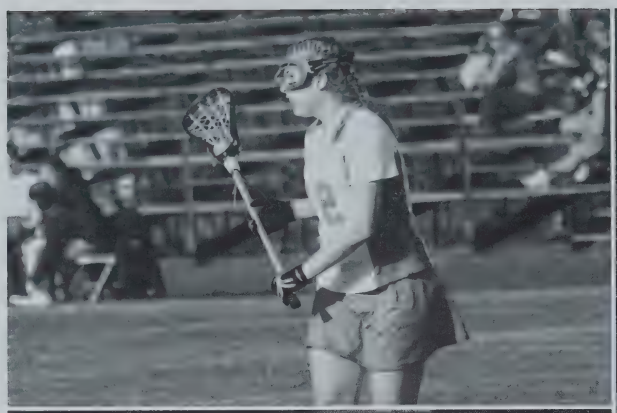

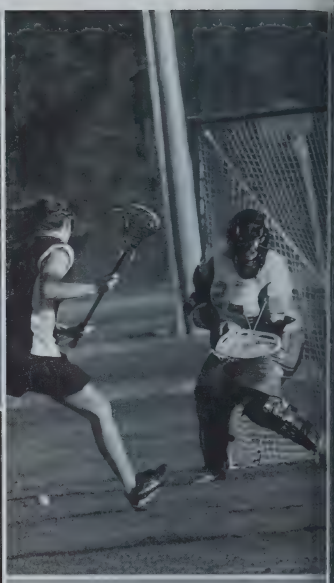

"Overall we had a great season. We will have a lot of strong players coming back next year."

Laura Provost

Above:
Mary is an unstoppable goalie

Top Left:
Laura gets ready for a pass.

Left:
Rachel clashes with the oppone

Bottom Left:
Agawam is catching up in th relay.

Junior Varsity

3rd Row: Alyssa Yelinek, Noelle Myers, Nicole Kozikowski, Jamie Litch Amanda Lemelin, Jessica Peck, Alyssa Dominquez, Mary Michaud, Alysha L Kate Schebel. 2nd Row: Kathleen Thibodeau, Jenna Nagel, Alexa Scibelli, M Desimone, Emma Hendry, Erica Turgeon, Danielle Fife, Heather Thompso Row: Jennifer Lough, Kaitlin Outhuse, Brittany Michel.

Girls' Lacrosse

The Girls Varsity Lacrosse team proved that they were serious contenders this year and that they can play with the best and come out on top. Senior Captains Stacy Boisvert, Bethany Garvin, and All Scholastic nominee Tiffany Manzi lead the team to a nearly perfect season. They were ranked third throughout the entire spring. With the help of key players like Laura Provost, Jes Morris, and Sarah Roos, their team was hard to beat. Also, freshmen newcomer Mary Michaud stepped up as goalie and gave her best every game. The girls made it as far as the Western Mass. Semi-Finals, where they lost to Longmeadow in a very close game. Despite losing many seniors from graduating this year, the underclassmen will regroup and be prepared for the new 2006 season.

Varsity

1st Row: Kayla Manzi, Meg Serra, Erin Theriault, Sarah Roos, Caitlyn Tierney, Carly Keeley, Rachel Dionne, Linda Fortunato, Jennifer Judd, Mary Michaud, Coach. 2nd Row: Maria Santaiello, Jessica Morris, Laura Provost, Kelly Follis, Julia Weisgerber, Lindsie Lavin. 3rd Row: Stacy Boisvert, Tiffany Manzi, Bethany Garvin.

Scoreboard: 16-4

West Springfield	Win
Westfield	Win
South Hadley	Win
South Hadley	Loss
Westfield	Win
Cathedral	Win
West Springfield	Win
Longmeadow	Loss
Amherst	Win
Northampton	Win
Minnechaug	Loss
East Longmeadow	Win
Cathedral	Win
Longmeadow	Loss
Minnechaug	Loss
Amherst	Win
East Longmeadow	Win
Northampton	Loss
WMass Quarterfinal vs. South Hadley	Win
WMass Semi-Final vs. Longmeadow	Loss

Softball

Captains, Jamie Cullen, Katie Gorman, Cali Longtin, and Jen Sacco led the Agawam Softball team to an excellent record of 15-5. Their leadership and experience helped the Brownies win an important game against Minnechaug. Team members stated beating the undefeated team was amazing. This year, the girls had a tough schedule. Working together led the Brownies to beat teams such as Minnechaug, Cathedral, East Longmeadow, and Westside. They put up a fight at playoffs, allowing the Brownies to make it to the semi-finals, where they were barely defeated by Taconic. These fifteen talented girls were a contending force this year, and never gave up.

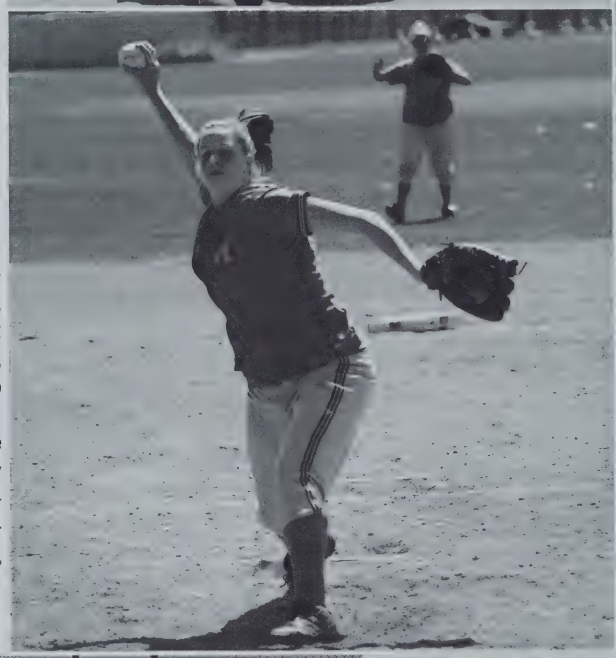

Above:
Julie runs to first after a nice h

Top Left:
Amy makes another great cat
for the Brownies.

Left:
Star pitcher Katie Gorman is re
is strike out another player.

Freshmen

3rd row: Coach, Coach, Lucia Santaniello, Amanda Ledwith, Megan Martin, Moria Reardon, Amber Smith, Coach. **2nd Row:** Krystina Albano, Bryana Prout, Charlene Harnish, Chelsea Lafontaine, Elizabeth Martino, Kaitlin Neilsen, Manager. **1st Row:** Carla Rosati, Chelsea Discher, Brittney Bryant.

Junior Varsity

Back row: Coach, Christina Maynard, Lindsay Strole, Emily Laliberte, Kati
Figella, De Anna Ronca, Stacey Croteau, Ashley O'Keefe, Sherea Jones. F
row: Caitlin Niemiec, Brittany Gutowski, Sarah Calise, Kayla Bryant, Mc
Graveline, Christina Korney.

Other teams are no match for the Brownies, who are celebrating yet another outstanding victory.

"It was difficult to uphold the status of Western Mass. Champions last year, but we still had many big victories throughout the season."

Keeley Conte

"We went far with the many new talents that we had. Heart, dedication, and experienced leaders helped our team make it to Western Mass."

Tammy Gorman

Varsity

ck row: Coach, Cali Longtin, Katie Gorman, Stephanie Brunelle, Sarah Bishop, Tammy Gorman, Kristen Laliberte, Jennifer ...cco, Jamie Cullen, Keeley Conte. **Front row:** Julie Gorman, Jaimie Plamondon, Amy Mantha, Ana Aversa, Erica Lyman, ...hley Toyfair, Lauren Liberti.

Scoreboard: 15-5

Westfield	Loss
West Springfield	Win
Southwick	Win
Minnechaug	Loss
Cathedral	Win
South Hadley	Loss
East Longmeadow	Win
Chicopee	Loss
Central	Win
Longmeadow	Win
Northampton	Win
East Longmeadow	Win
Amherst	Win
Ludlow	Win
Chicopee	Win
Cathedral	Win
Minnechaug	Win
Holyoke	Win
Westfield	Loss
West Springfield	Win
WMASS Quarter-final v. East Longmeadow	Win
WMASS Semi-final v. Taconic	Loss

Boys' Tennis

The dedicated athletes of the Boys' Tennis team worked extremely hard every day to become contenders in their division. With an overall record of 1-12, the team always trained harder to prepare for their next match no matter who they were playing. Captain, Ryan Walsh was nominated as an All-Scholastic athlete and dominated in singles play. His team spirit helped for the team to gain a good win over Ludlow and a very close match against Chicopee. With a mostly young roster, their team looks promising for years to come but finish off this year with fun-filled memories and a satisfied team.

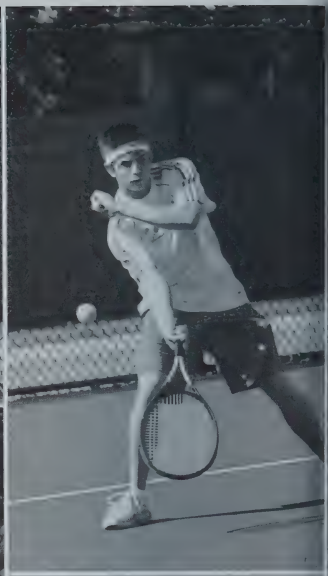

Above:
Nick hits the ball with style.

Top Left:
Brownies dominate the court

Left:
Shane returns the ball with ea

Boys Tennis

Back row: Andrew King, Luca Mineo, Jeffrey Chapman, Steve Diduk, Corey Moquin, Ryan Walsh, Jeffrey Simpson, Bryan Shields, Coach. **Front row:** Alexander Zmaczynski, Nick Savard, Joshua Dion, Nicholas Alvanos, Houssam Lazkani, Jeremy Lathrop.

"Ryan worked hard every
practice and led our team t
single hard-earned victory."
Luca M

Scoreboard: 1-12

South Hadley	Loss
Ludlow	Win
Holyoke	Loss
East Longmeadow	Loss
Westfield	Loss
Central	Loss
Chicopee	Loss
Chicopee Comp	Loss
Central	Loss
Westfield	Loss
Chicopee	Loss
Chicopee Comp	Loss
Cathedral	Loss

Girls' Tennis

Above:
Barbara practices her swing.

Top Right:
Keep your eye on the ball!

Right:
Jamie knows how to serve it to her opponents.

The Agawam Girls Tennis team finished off with yet another great season this year. As one Junior Morgan Leos put it, "We had a fantastic and fun season where everyone got along and worked well as a team." Senior Captain Barbara Brizzolari helped lead the team to very few losses. Coach Mary Wolochowitz was always there to help out her team as well. Gaining many newcomers this year, there was never a shortage of talent or team spirit. They had a very close match against rivals Westfield and doubles partners Sophie Gould and Nicole Frazier were undefeated the entire season. Alex Ivey, Jamie Spear, and Myungsun Ro all advanced to compete in the Western Mass Championships. Alex and Jamie played their hearts out and Myungsun, who was seeded fifth coming into the matches, advanced all the way to the third round. The girls are proud of their accomplishments this spring and are looking forward to another great season in 2006.

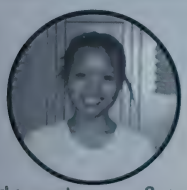

"I had a great season & a great team that always supported each other." Myungsun Ro

Scoreboard: 12-3

South Hadley	Win
Ludlow	Loss
Holyoke	Win
East Longmeadow	Win
Palmer	Win
Westfield	Loss
Central	Win
Chicopee	Win
Chicopee Comp	Win
Palmer	Win
Central	Win
Westfield	Loss
Chicopee	Win
Chicopee Comp	Win
Cathedral	Win
Western Mass – Quarter Final Vs. Westfield	Loss

Girls Tennis

4th Row: Lauren Chartier, Nicole Witaszek, Nicole Frazier, Jamie Spear, Jennifer Montagna, Julie Warchol, Danielle McCaslin, Clara Galli, Ariana Galdamez, Coach. **3rd Row:** Kida Ejesi, Lauren Longhi, Megan Wills, Lauren Maloney, Myungsun Ro, Barbra Brizzolari, Morgan Leos, Erica Sullivan. **2nd Row:** Tatyana Baranov, Elizabeth Avondo, Justina DiSantis, Kristen McCaslin, Sapa Troung, Natalie Honsinger, Shauna Howe. **1st Row:** Jennifer Rider, Leah Mutti, Sophie Gould, Natalie Storozuk, Chelsea Hendricks, Sarah Devenitch.

"Our team did well overall, even with a new coach. Coach Bianca kept us in good shape and prepared us for meets."

Jim Yelinek

"Our hard work and dedication helped us to become successful this year."

Nick DeCoteau

Above:
Adam finishes the race stron

Top Left:
Nick is a valuable member of distance team.

Left:
Jordan is always a top conte in the hurdles.

Bottom Left:
Agawam is catching up in t relay.

Below:
The team goes crazy in th stands.

Boys' Track

The Boys' Track team had yet another victorious season with a record of 4-2. The team began the season with a new coach, and four strong captains, Jonathan Gibbons, Joe McGeoghan, Chris Tierney, and Dan Lizotte leading the way. This experienced team with fifteen seniors and quite a few talented underclassmen won meets such as Northampton and Westfield by a large margin. Strong competitors for the Brownies include Kevin Clark for the distance team, Nick DeCoteau, Jon Gibbons and Nick Jacks to name a few. Conditioning took up much of this team's practices, keeping them in the best shape possible to overcome some tough competition. All of the boys' hard work paid off in the end, making them a top contender among the rest of the teams.

Scoreboard 4-2

East Longmeadow	Loss
Longmeadow	Loss
Chicopee	Win
Central	Win
Northampton	Win
Westfield	Win

5th Row: Nick Midura, Coach, Coach, Barry Nadeau. **4th Row:** David Cook, Dan Cassidy, Paul Mazza, Keon Vaz, Greg Santos, Carl King, Mike Toto, Zach Bussiere, Anthony Sotolotto, Ryan Martin, Nick Abrahams, James Mackin, Justin Howe. **3rd Row:** Matt Lapins, Brian Roberts, Jay Olbrych, Brett Longhi, Seth Carrier, Kevin Roberts, Sean Cummings, Jim Yelniek, Adam Zelisko, Jordan Frederick, Jon Waters, Adam Witte, Joe Rheutt, Frank Rigali. **2nd Row:** Justin Simmons, Tom Goodrow, Mike Andrews, Tom Albano, Nick Jacks, Derek Meyers, Dan Piquette, Kevin Clark, Zack Matys, Greg Lane, Matt Latakas, Eric Lane, Dan Walsh. **1st Row:** Nick DeCouteau, Matt MacFadzen, Blake Dutilly, Joe McGeoghan, Jon Gibbons, Dan Lizotte, Chris Tierney, Vinnie Waite, Nick Gurau.

Girls' Track

The Girls' Track Team had an incredible season in 2005. Their overall record was 4-2, overcoming difficult teams like Amherst, Westfield, and Cathedral. The Captains for this season were Jessica Lalli, Amy Osgood, and Melanie Sampson. With an overall strong team, they were contenders in every event. Caitlin Brealt was a force to be reckoned with in the 100m, 200m, long jump, and a leg in the 4x100m. Lindsay Pfau (pole vault, hurdles), Julianne Persico (Javelin), and Lindsay Surprenant (shot put) were other key point scorers. Newcomer, Katherine McGeoghan had a standout season in the high jump as well. All above qualified for Western Mass and Pfau, Persico and Brealt all qualified for the State Competition. All in all, the girls track team displayed their strengths and came out on top with another great season.

Above:
Supy sprints down the runway fo
another solid jump.

Top Left:
Amy leaps for another 5'3" mark

Left:
The Brownies are hard to beat.

Bottom Left:
Lauren finishes her race strong.

Below:
Pfau vaults her way to another w

The two-milers begin their grueling race.

"We had a team filled with talent this year, and are looking even better for next year."
Rebecca Largay

"Our team gave sweat, blood, and tears into every meet and we always did our very best."
Kristen Pfau

5th Row: Sally Hwang, Andrea Walsh, Carisa Bobskill, Danielle Stelma, Theresa Glod, Molly King, Katherine McGeoghan, Lindsay Jacks, Erica Graves, Nicole Lownds, Kayla Martin, Jessica Saemeri, Megan Pietroniro, Jess Beroth. 4th Row: Caitlin Breault, Angela Roux, Yulia Govor, Diana Ivanov, Meg Lalli, Lindsey Pfau, Jessica Kodess, Kate Olson, Lisa Carney, Caitlin Hurley, Kristen Garvey. 3rd Row: Juli Persico, Lindsey Surprenant, Lauren Learned, Becky Largay, Nicole Payeur, Diana Forbes, Laura Cote, Kim Long, Celina DeSantis, Jen Bessette, Steph Midura. 2nd Row: Jen Clark, Jacque Svadeba, Jess Lalli, Jes Pokora, Catherine Andrews, Diana Domjan, Sara Pioggia, Kristen Pfau, Karyn Gottardi, Danielle Lafond, Jeannine Hastings. 1st Row: Coach, Melanie Sampson, Coach.

Scoreboard: 5-2

Amherst	Win
Westfield	Win
Holyoke	Win
Longmeadow	Loss
Cathedral	Win
Palmer	Win
Minnechaug	Loss

"Nothing hits the floor without you there with it...to the wall!"
Alex Friedrich

"We approached every match like it was our last and played each game point by point. 'V-Block 05.'"
Justin Chretien

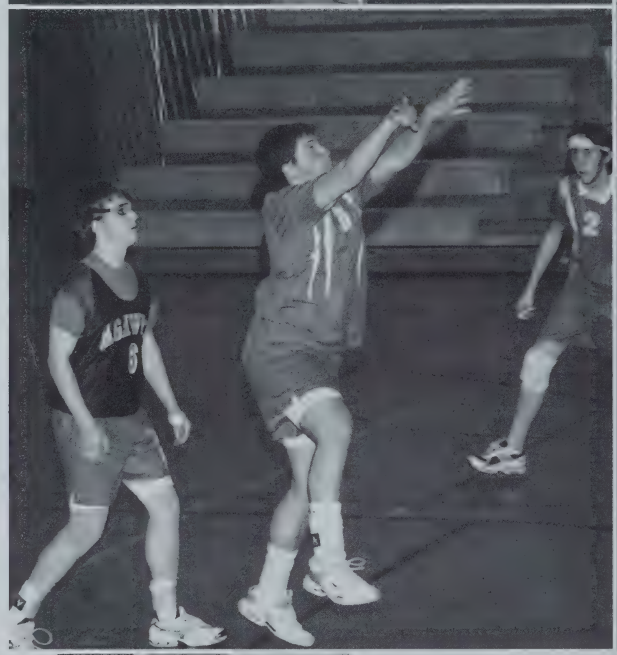

Above:
Alex easily hits the ball over his opponent's head.

Top Left:
Justin serves the ball with pow

Left:
Agawam always has a powerful return.

Bottom Left:
Adam sets up his fellow team-mates.

Junior Varsity
Back Row: David Vilkhovoy, Matthew Roberts, Zan Frederick, Brian Men Daniel Cirillo, Eric Holt, Uche Ejesi, Coach. **Front Row:** Afredo Settembre, Ant Costa, Timothy Piquette, Carmen Aversa, Dakota Palmer.

Boys' Volleyball

With an outstanding record of 16-4 the 2005 boys' volleyball team started and ended the season strong. Captains, Alex Friedrich and Justin Chretien, as well as seniors, Kevin Pender and Matt Sadowski led the team in quarter-finals against Ware. The team played with all their heart, and won by only two points in the deciding match, where all their hard work paid off. The team was then off to the semi-finals where they were defeated by Minnechaug, the reigning champions. Although losing to Minnechaug, the Brownies still finished third in Western Mass, which was a great accomplishment. Justin Chretien, Alex Friedrich, and Matt Sadowski were named All-Scholastic. Kevin Pender was named All-Academic. This team with such amazing talent, and did an amazing job this season.

Varsity

ck Row: Coach, Matthew Sadowski, Matthew Styckiewicz, Michael Blanchard, Christopher McKenney, Adam DeLiefde, Adam rtain, Justin Chretien, Alexander Friedrich. **Front Row:** Scott Thomas, Kevin Pender, Zachary Smith, Timothy Piquette, Joshua iranda.

Scoreboard: 16-4

West Springfield	Win
Dean Technical	Win
Westfield	Win
Athol	Win
Chicopee	Win
Mohawk Trail Regional	Win
Holyoke	Win
Minnechaug	Loss
Pioneer Valley Regional	Win
Chicopee Comp.	Win
Ludlow	Loss
Athol	Win
Mohawk Trail Regional	Win
West Springfield	Win
Minnechaug	Loss
Holyoke	Win
Sci-Tech	Win
Pioneer Valley Regional	Win
Belchertown	Win
Ludlow	Loss
WMASS Quarter-final v. Ware	Win
WMASS Semi-final v. Minnechaug	Loss

FALL

Clockwise from top left:

Shawn Santos

Lindsie Lavin

Sara Penna

Carlo Ronca

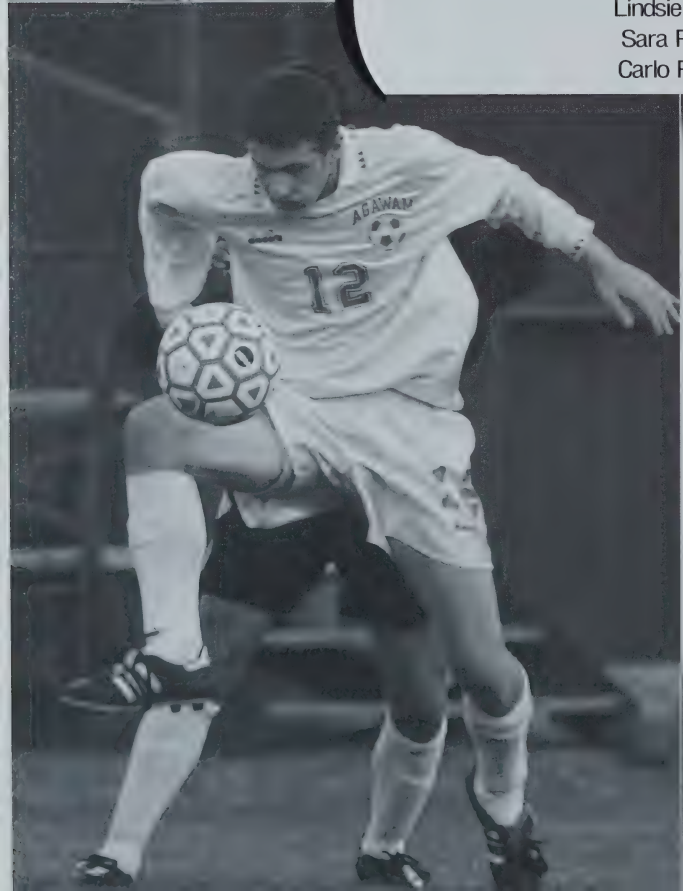

AGAWAM

ALL-STARS

FALL

(HONORABLE MENTION FOR THOSE WHO DID WELL IN FALL SPORTS.)

A

ALL-STARS

These all-stars are students who will continue to be remembered for their contribution during the fall season. Whether it be baskets, points, or touchdowns, these athletes knew what it took to win.

Boys' Cross Country:
Zach Matys
Justin Timmons
Mike Andrews

Girls' Cross Country:
Steph Midura
Lauren Learned
Jessica Beroth

Field Hockey:
Lindsie Lavin
Caitlin Tierney
Rachel Dionne

Football:
Anthony Bailey
Brian Costello
Steven Donah

Golf:
Nick Pokora
Matt Oleksak
Shawn Santos

Gymnastics:
Steve Lucia
Lindsey Pfau
Sara Penna

Boys' Soccer:
Brendan Ennis
Carlo Ronca
John McGeoghan

Girls' Soccer:
Juli Persico
Sarah Roos
Michelle Curtis

Girls' Volleyball:
Leah Drewnowski
Kelly Poirier
Tammy Gorman

Boys' Cross Counrty

With a 3-3 record for the season, the boys' cross country team has done very well. After losing quite a few seniors and a good friend and teammate, the boys pushed through the hardships, accepting several new talents to the team and utilizing returnees. Under the leadership of Zach Matys the team became even stronger, and practices seven days a week brought the team closer together. Zach Matys, Mike Andrews, Tom Goodrow, and newcomer Justin Timmons, are just a few of the runners that contributed to the team. In the Duck Races top finishers include Matys in second, and Mike Andrews in fourth, and in both the Amherst and Ludlow meets, the team won by over twenty-five points. With strong runners, and a close team, these runners have had a successful season.

Above:
Matt Latakas stretches out before hi race.

Top Left:
Zach Matys stays well ahead of his competitors.

Left:
Gregg Lane maintains his endurance even at the end of a race.

Boys' Cross Country
Back Row: Nicholas Abraham, Bryan Roy, Eric Lane, Aleksandr Verbetsky, Justin Timmons, Alexander Zmaczynski, Evan Spear. **Front Row:** Michael Andrews, Joshua Dion, Matt Latakas, Zachary Matys, Thomas Goodrow, Greggory Lane.

Scoreboard 3-3:

Amherst	Wi
Ludlow	Wi
Chicopee	Los
West Springfield	Los
Northampton	Wi
Chicopee Comprehensive	Los

Above:
ssica Beroth always comes on top.

Top Right:
Stretching for the challenge.

Right:
Girls' Cross Country team is off to a great start.

Girls' Cross Counrty

The 2005 Girls' Cross Country team started out with the anticipation of a good season and a positive attitude. With thirteen girls instead of only six, the team had more talent to work with which helped them to improve in meets. With wins against Amherst, Chicopee, and Northampton, and a very close meet against Chicopee Comprehensive, these determined girls continued to improve from day to day. Practice every day and meets about once a week motivated the team to keep running and get better. Top runners on the team include, Jessica Beroth, a newcomer to the team, Captains Stephanie Midura and Lauren Learned, Linda Fortunato, and Ariana Galdamez. With this talented team of runners, it looks as if they will be very successful in upcoming years.

coreboard 4-2:

mherst	Win
dlow	Win
icopee	Win
/est Springfield	Loss
orthampton	Win
icopee Comprehensive	Loss

Girls' Cross Country
3rd Row: Kaela Martin, Jessica Beroth, Natalie Horsinger, Ariana Galdamez, Lauren Chartier. **2nd Row:** Alycia Atkinson, Danielle Russo, Alyssa Van Der Stuyf, Jamie Colburn. **1st Row:** Lauren Learned, Stephanie Midura

"The fact that our team is so young could have been a major setback for us, but everyone pulled together to become one of the most talented teams in western mass."

Lindsie Lavin

"We had some trouble putting the ball into the net, but overall we had a great season. Next year should be even better: we have had one year of playing time together, which will be an advantage over the other teams."

Rachel Dionne

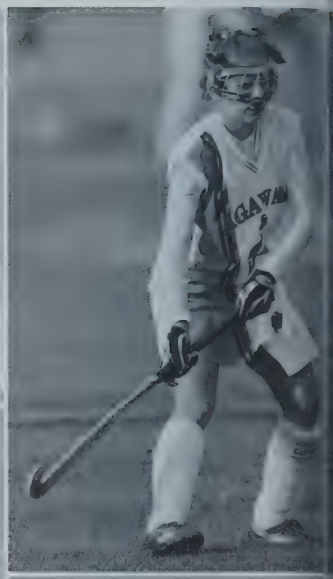

Top:
Rachel Dionne waits for a quic pass.

Top Left:
Agawam focuses on the ball.

Right:
Christina brings the ball down t field to score.

Left:
Julie knows how to use her stic

Bottom Left
The look of a champion.

Junior Varsity
3rd Row: Coach, Nicole Waterman, Kathryn Malone, Molly N Katie Schebel, Siobhan Keenan, LeeAnn Cousineau, Danielle Fife, A Yelnick, Mikayla Gonzalez-Brauer, Jennifer Bouley **2nd** Alyssa Doyle, Amanda Ledwith, Julia Holmes, Andrea Simmons, Lisa H Denise Gates, Nicole Bouley, Amanda Lemelin **1st Row**: Sapa Tr

Field Hockey

The loss of nine seniors was more of an opportunity than an obstacle for the 2005 Varsity Field Hockey team. This determined group of girls is content with their record, finishing 2-10-6. Though the girls lost more games than they won, the majority of games were lost by only one point. Led by Lindsie Lavin and Rachel Dionne, this young team held its own against some of the toughest teams in the league. Freshman Cori Geiger and juniors Brittany Michel and Cait Tierney were key offensive players, while seniors Lindsie Lavin and Christina Graziano held up the defense alongside junior Jamie Plamondon and sophomore Julie Gorman. Even though the girls did not make it to tournament, they were still regarded as one of the most aggressive and talented teams in Western Mass. With only three seniors graduating, this team will be a force to be reckoned for years to come.

Varsity

1 Row: Coach Christine Mazeika, Kaitlin Neilson, Chelsea Blanchard, Christina Graziano, Julie Gorman, Caitlyn ney, Brittany Michel, Megan McNair **2nd Row:** Alexandra Bonavita, Angelina Barbarisi, Cori Geiger, Lauren Brown, Kayla vant, Nicole Desimone **1st Row:** Lindsie Lavin, Rachel Dionne

Scoreboard 2-6-10

Franklin Tech	Tie
Central	Win
South Hadley	Loss
West Springfield	Loss
Cathedral	Loss
Palmer	Loss
Turners Falls	Win
Mahar Regional	Loss
Holyoke	Tie
East Longmeadow	Loss
Westfield	Loss
Cathedral	Tie
Minnechaug	Loss
Minnechaug	Loss
Palmer	Tie
Southwick	Tie
Westfield	Tie
East Longmeadow	Loss

Football

At the beginning of the 2005 football season, Captains Brian Costello, Nick DeCoteau, and Anthony Bailey began to practice with their team and find even stronger players to make up for the more than twenty seniors they had lost the previous year. Although there were losses in the beginning, home games tended to be successful for the boys. Chicopee was a very close game. The team stayed strong until the end where they lost by only seven points. Despite several injuries along the way, a big win against Amherst proved that the boys had not lost their Brownie spirit. Unlike last year when Agawam had lost to Amherst, this year they were prepared and beat them thirty-four to eight. Regardless of mistakes during games, the boys' outstanding work ethic sets them apart from any other team in Western Mass. Pulling together at practices has made them like family, and they are playing for pride for the rest of the season with hopes and determination to beat our rival on Thanksgiving Day.

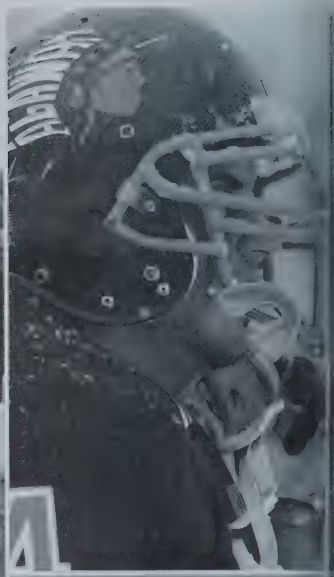

Above:
Anthony Bailey is ready for anything.

Top Left:
The team gets pumped befor the next play.

Left:
Agawam has another great play in store.

Freshmen
3rd Row: Joseph Roy, Scott Colby, Jacob Depalo, Michael Rigali, Gregor Heinbokel, Shane Hope, Anthony Settembre; Fourth Row: Joseph Blais, F Sacco, Joseph Milillo, Wyatt Remington, William Gabel, Jarret Maynard. **Row:** Khristopher Kerr, Devon Modzanowski, John Stone, Ethan Rheault Ryan Liebel, Jonathan Gardner, Patrick McLane, Michael Day, Justin Enr **1st Row:** Brendan Clement, Brandon Fifield, Brennan Klimczyk, Timothy Jendrysik, Justin Chartier, Dean Howard.

Brian doesn't let anyone anyone get the ball.

"We should have done better but we worked hard and had a fun season."

Brian Costello

"We played our hardest every game. It will definitely be a season to remember. "

Anthony Bailey

Scoreboard 2-5:

Chicopee	Loss
Commerce	Win
Westfield	Loss
Minnechaug	Loss
Amherst	Win
Holyoke	Loss
Longmeadow	Loss

Varsity & Junior Varsity

t Row: Nicholas Sliech, Philip Scoville, Ryan Morrie, Scott Luginbuhl, Joseph Stano, Ian Matthews, Frank Liberti, TJ Kopyscinski, ew Guiel, Colin Hensel, Brett Longhi, Corey Moquin, David Cook, Jason Doura, Justin Marcoux. **4th Row:** Nicholas Midura, Patrick eever, James Mackin, James Devoe, Scott Franqueza, Stephen Teixeira, Francesco Rigali, Aaron Dudek, Anthony Watt, Paul a, John LaCroix, Vincent Albertson. **3rd Row:** Justin Pitoniak, Andrew White, Robert Lombardi, Nicholas Roberts, Brendan ersh, Joseph Penna, Anthony Stork, Blake Dutilly, Christopher Alvanos, Anthony Morassi, David Vilkhovoy, Scott Reardon, Kurt e, Kevin Osgood, Steven Powers. **2nd Row:** John Dominick, Daniel Geiger, Joel Bailey, Caleb Rheault, Steven Donah, Christopher s, Zachary Demers, Matthew MacFadzen, Vince Waite, Adam Gay, Robert Ewing, Paul Glantz, Adam Zelisko, Gregory Santos. Row: Barry Nadeau, James Yelinek, Gennaro Santaniello, Michael Longhi, Brian Lee Costello, Nicholas DeCoteau, Anthony Bailey, ua Matt, Ryan Martin, Zachary Bussiere, Justin Howe, William Barker II, Joshua Miranda, Michael Hansmann, Joseph Reutt, n Vaz

Golf

The seniors of the Agawam Varsity Golf team could not have asked for a better final season. They had a great regular season and came into Western Mass hoping to try their best and do as well as possible. They ended up coming in first place, with Nick Pokora claiming the all-around medal and Matt Oleksak coming in 8th. They also finished off strong in the State Competition with Agawam finishing 2nd overall and Oleksak placing 6th. Other key golfers this year include seniors Peter Longhi, Brian Marchese, and Shawn Santos. Despite the loss of a legacy of outstanding golfers, the team is looking forward to recruiting new talent for the upcomming season.

Junior Varsity

Back Row: Jeffrey Footit, Victor DeCaro, Andrew Rándall, Jeffrey LaZazzera, Brian Costello **Front Row:** Coach, Jeffery Simpson, Sean Walsh, Eugenio Sapelli, Michael Hearn, Daniel Matroni, Shaun Troy, Brett Barker, Adam Gonyeau

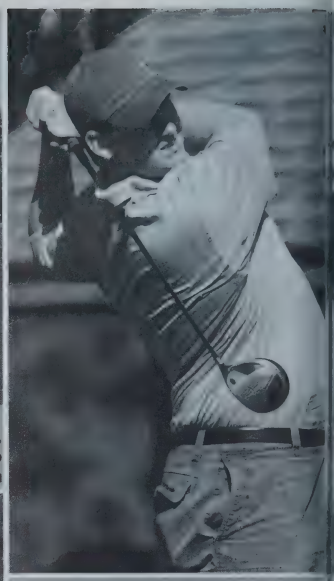

Above:
Agawam swings into actior

Left:
Sal shows off his great swing

"I couldn't have asked for a better last season. We wor great as a team and finishe off strong at Western Mas

Matthew Olek

Varsity Golf

Back row: Coach, Matt Oleksak, Nick Pokora, Shawn Santos, Brian Machese, Pete Longhi, Jeff Stanton. **Front row:** Sal Persico, Victor DeCaro, Josh Doherty, Jeff LaZazzera.

Scoreboard 15-4

Taconic	Wi
Longmeadow	Wi
Minnechaug	Wi
West Springfield	Wi
East Longmeadow	Wi
Chicopee Comp	Wi
South Hadley	Wi
Cathedral	Lo
Westfield	Lo
Longmeadow	Lo
East Longmeadow	Lo
Minnechaug	Wi
South Hadley	Wi
Ludlow	Wi
Holyoke	Wi
West Springfield	Wi
Cathedral	W
Amherst	W
Central	W
WMass Championship	1s
State Championship	2n

Gymnastics

Above:
auren twists onto the vault.

Top Right:
eghan strikes a pose for the crowd

Right:
Brownies celebrate after an emotional meet.

The Varsity Gymnastics team had a dream team this season. Losing no seniors, they bounced back from their disappointing second place last year to Westfield, to going undefeated 10-0, and gaining the title of League Champions. Also, they set a new record team score for all of Western Mass with a 141.8. Captains Diana Forbes, Sara Penna, Lindsey Pfau and Lindsay Surprenant, last year's Western Mass All-Around Champion, all supported and led their teams throughout this perfect season. Other key players include Steve Lucia, Meghan Little and newcomer freshman Brittany Laflamme who is already having a breakout year. On November 18, 2005, in the Agawam High School Gymnasium, the Brownies took the title of Western Mass Champions, finishing their season with a strong feeling of pride, and accomplishment.

is our year. We have so many ated athletes who have an dible team spirit. It can't get n better than this."
Sara Penna

Scoreboard 12-3

ith Hadley	Win
low	Loss
lyoke	Win
st Longmeadow	Win
mer	Win
estfield	Loss
ntral	Win
copee	Win
copee Comp	Win
mer	Win
ntral	Win
estfield	Loss
copee	Win
copee Comp.	Win
hedral	Win
Mass Quarter	
nal vs. Westfield	Win

Gymnastics

3rd Row: Coach, Caitlin Kelley, Christine Davignon, Lisa Carney, Jennifer Turner, Meghan Little, Caitlin Hurley, Steven Lucia, Brittany Laflamme, Sarah St. Germain, Megan Dupre **2nd Row:** Celina DiSantis, Nicole Payeur, Sara Keene, Lauren Surprenant. **1st Row:** Lindsay Surprenant, Diana Forbes, Sara Penna, Lindsey Pfau

Boys' Soccer

The 2005 boys' varsity soccer team started off a little shaky but changed completely toward the end of the season. Captain, Brendan Ennis led the team and had a major impact on all of his teammates. All of the seniors, as well as sophomores Mike Malerba and Derek D'Amours on defense, and freshmen, Aaron Carrier and Andrew Mattarazzo were assets to the team. With such a young team, one can only expect to become better as experience is gained. Although it was mostly a rebuilding season, Amherst, the best in Western Mass. at the time, was a big win for the boys. Agawam had been leading by one more than half the game until Amherst scored a goal near the very end, resulting in a tie. This was one of the best games of the season. Despite all of the difficulties, the team worked together and improved more and more everyday, and finished their season with a 3-2 win over Central.

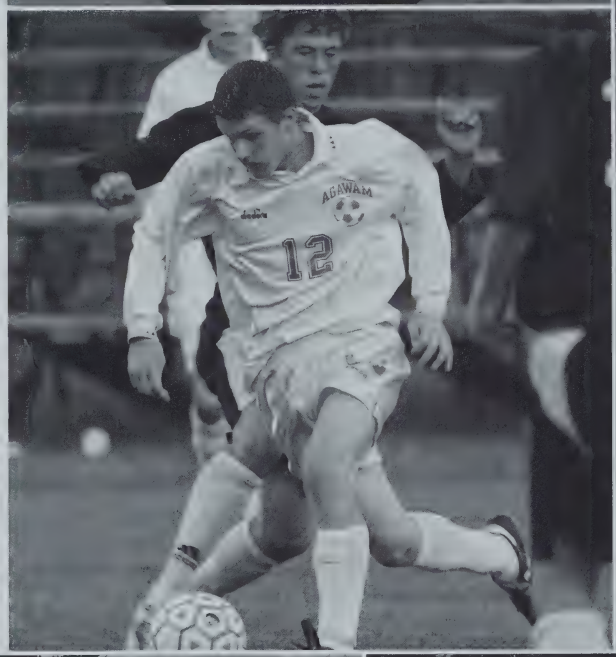

Above:
Brendan traps the ball, gettin ready to go toward the goal

Top Left:
Paul makes yet another amaz catch as the team's goalie.

Left:
No one can catch Carlo.

Freshmen
Back Row: Jacob Ferreira, Nikos Kalaitzidis, Nicholas Ferreira, Dalton Ashwell, David Franco, Matthew Lemieux, Joseph Frigo, Steven Costa. **First Row:** Brandon Learned, Timothy Olson, Nicholas Planzo, Cory Vandergrift, Zachary Dawson, Garrett Asselin, Daniel Paul, Zachary Benoit.

Junior Varsity
Back Row: David Comee, Andrew Fila, Frank Scala, Bryant D'Amours, A DePalma, Khalid Shehemi, Victor Ronca. **First Row:** Shawn Roberge, Je Lathrop, Jacob Kopyscinski, Joseph King, Andrew Schnepp, Brett Lomb Vincent Nitri.

The ball easily stays within Mike's reach and away from his opponent.

"Skill is not a necessity like hard work."
John Leydon

"Our match against Amherst gave us the confidence to do well in the following games."
Brendan Ennis

Varsity

ck Row: Anthony DePalma, Jonathan McGeoghan, Carlo Ronca, John Leydon, Alfredo Settembre, Paul Trimboli II, Anthony sta, Michael Malerba, Jared Verelst, Luca Mineo. **First Row:** Brendan Ennis, Michael Uzar, Samuel Mancini, Andrew attarazzo, Aaron Carrier, Nicholas Dassatti, Derek D'Amours, Adam Witte, Robert Paul II.

Scoreboard 2-4-11:

Central	Loss
Cathedral	Loss
Longmeadow	Tie
Westfield	Loss
West Springfield	Loss
Chicopee	Loss
Holyoke	Loss
East Longmeadow	Loss
Amherst	Tie
Minnechaug	Loss
Ludlow	Loss
Longmeadow	Loss
Holyoke	Loss
Westfield	Win
West Springfield	Tie
Southwick-Tolland	Tie
Central	Win

"The harder you train the harder you'll be to beat."
Erika Prouty

"After a long, hard season, we pulled together in our final game and qualified for Western Mass., a big accomplishment for us."
Juli Persico

Top:
Sarah dribbles past the oppone

Top Left:
Erica gets control of a loose b

Left:
Taylor makes a break-away

Right:
Agawam swings for the sho

Freshman
Back Row: Bridgette Barnhart, Carin Wagner, Corinne Lewis, Samantha Rafay, Nichole Pelletier, Maryssa Gonet, Daniella Grimaldi, Rebecca Montano, Victoria Carestia **Front Row:** Alexi Lovechio, Mackenzie Doyle, Kelly LeGrand, Rachel Butt, Emily Gendron, Allison Black, Allyson Ripke

Junior Varsity
Back Row: Jessica Saimeri, Jillian Van Ness, Katelyn Outhuse, Samanth Lisee, Jamie Litchfield, Faith Johnson, Erin Saunders, Megan Moriarty, Li Santaniello **Front Row:** Meghan Judd, Jan Kuczarski, Erica Turgeon, Krystina Albano, Heather Coache, Mackenzie Cassidy, Christina Barbaris

Girls' Soccer

This year the girls' soccer team was closer than ever before, making them much more successful. Head Coach Laura Wray-Ramos and Captains, Erika Prouty, Juli Persico, Erica Lyman, and Cassie Ashwell led the team to many victories including Ludlow, one of the best teams on the schedule. Even when they are not playing on their home field, the girls still pull together and work hard to win. Along with the previous mentioned captains, Sarah Roos, a Junior, and Taylor Hartmann, a freshman, are very talented team members. After not making it to the Western Mass. tournament last year, the girls were determined to make it this year, and they did. The combination of dedication and heart proved to be successful and allowed the girls a truly remarkable and memorable season.

Varsity

3rd Row: Delanie Sapelli, Amanda Shepard, Katelyn Olson, Alicia Holl, Michelle Curtis, Sarah Roos, Lindsay Jacks, Ashley Poulix, Taylor Hartmann **2nd Row:** Erica Graves, Kayla Manzi, Erin Theriault, Stephanie Obue, Rebecca Largay, Nicole Edwards, Danielle Stelma **1st Row:** Julianne Persico, Erika Prouty, Erica Lyman, Cassandra Ashwell

Scoreboard: 8-2-7

West Springfield	Loss
Belchertown	Tie
Taconic	Win
Westfield	Tie
Pittsfield	Win
Longmeadow	Win
Cathedral	Loss
Ludlow	Win
Minnechaug	Loss
East Longmeadow	Loss
Enrico Fermi	Loss
Belchertown	Win
Westfield	Loss
Amherst	Win
Longmeadow	Win
West Springfield	Loss
East Longmeadow	Win
Minnechaug	Loss
WMass Tournament	
Westfield	Win
Cathedral	Win
West Springfield	Loss

Girls' Volleyball

With the loss of almost the entire team due to graduation last year, many thought the Girls' Varsity Volleyball team would never be able to recover. However, led by the only senior, Captain Tammy Gorman, and her co-captain, Leah Drewnowski, the girls made a great comeback and were huge contenders again this season. Their overall record was 9-11, just missing a spot in the Western Mass Tournament after losing a hard-fought match against Amherst. With a team filled with underclassmen, some of their strong players include Brittany Favreau, Kelly Poirier, and Katherine Figella.

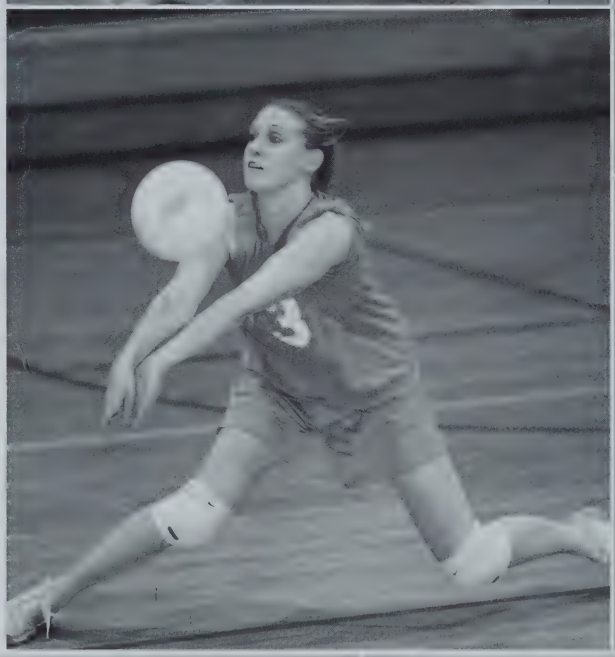

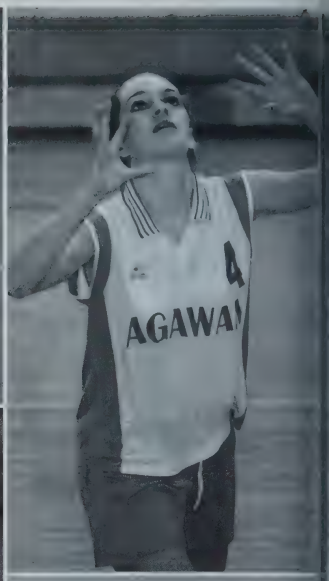

Above:
Stacy is focused on this se

Top Left:
Christina hits the ball to her teammates.

Left:
Kelly will do the splits to sav this ball.

Freshmen
Back Row: Alyssa Styckiewicz, Pratiti Nakrani, Mehreen Hafeez, Regina Sibilia, Brianne Brinkmann, Coach Patricia Demers. **Front Row:** Lilia Melnickuk, Emily Sotolotto, Laken Gendron, Kaitlyn Weyant, Kimberley Dorans, Jessica Macfaddin

Junior Varsity
Back Row: Coach, Kristin Gill, Kayla Ruhl, Noelle Myers, Lindsay Strole, K Reed, Jennifer Hensel. **Front Row:** Lauren Longhi, Andrea Braccialarghe, Sh Howe, Andrea Walsh, Chelsea Lafontaine, Caitlin Paulin

Tammy serves the ball to the opposing team.

"We had lots of strong underclassmen and overall we had a successful season with our brand new team."

Tammy Gorman

"Our team is completely different but we were able to bond together and come through as a team."

Leah Drewnowski

Varsity

Back Row: Emily Laliberte, Leah Drewnowski, Coach Tammy Gorman, Kelly Poirier, Katherine Figella. **Front Row:** Christina Cormey, Lauren Sotolotto, De Anna Ronca, Danielle Gamache, Jessica Peck.

Scoreboard 9-11

Pittsfield	Loss
Westfield	Loss
Taconic	Win
West Springfield	Win
Sci-Tech	Win
Minnechaug	Loss
Ludlow	Win
Longmeadow	Win
East Longmeadow	Loss
Amherst	Loss
South Hadley	Win
Westfield	Loss
West Springfield	Win
Sci-Tech	Win
Frontier Regional	Loss
Minnechaug	Loss
Ludlow	Win
Longmeadow	Loss
East Longmeadow	Loss
Amherst	Loss

WINTER

Clockwise from top left:

Kara Powell

Nick DeCoteau

Adam Picard

Zach Matys

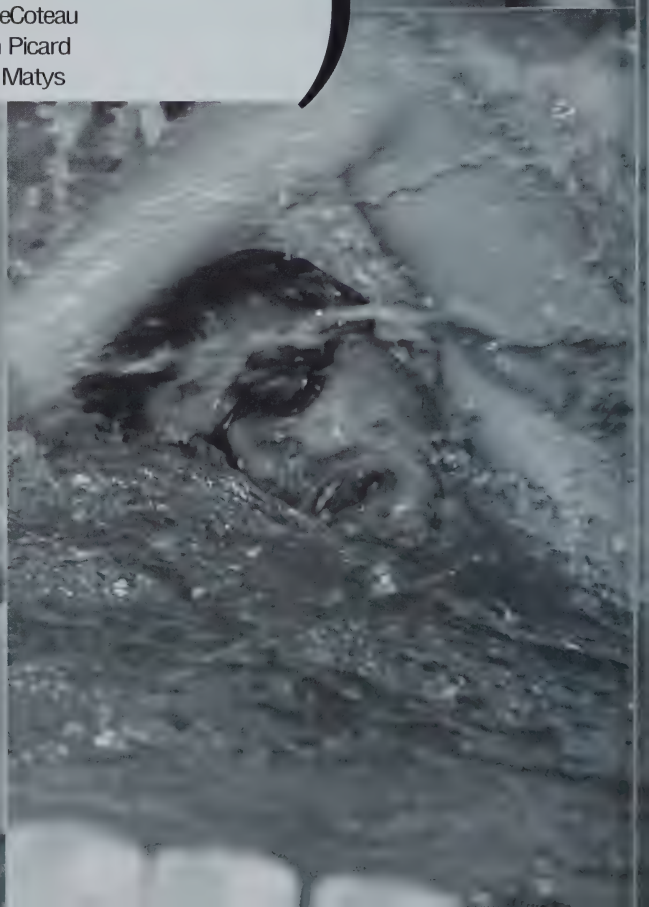

AGAWAM

ALL-STARS

WINTER

(HONORABLE MENTION FOR THOSE WHO DID WELL IN WINTER SPORTS.)

A

ALL-STARS

These all-stars are students who will continue to be remembered for their contribution during the winter season. Whether it be baskets, points, or goals, these athletes knew what it took to win.

Boys' Basketball:
Brian Marchese
Derek D'Amours
Girls' Basketball:
Kara Powell
Keeley Conte
Cheerleading:
Laura Cote
Tiara Ghedi
Ice Hockey:
Ryan Kocot
Armand Dubuc
Boys' Indoor Track:
Zach Matys

Girls' Indoor Track:
Lindsay Surprenant
Steph Midura
Boys' Skiing:
Mike DeChristopher
Seth Carrier
Girls' Skiing:
Laura Provost
Lindsie Lavin
Boys' Swim/Dive:
Adam Picard
Matt Styckiewicz
Girls' Swim/Dive:
Kate Iacolo

Taryn Dooley
Wrestling:
Nick DeCoteau
Chris Alvanos

"We have a lot more talent than last year. By being more consistent we will be able to compete with other teams."
Joe McDyer

"The team is really beginning to come together, and I think we'll have a good year."
Brian Marchese

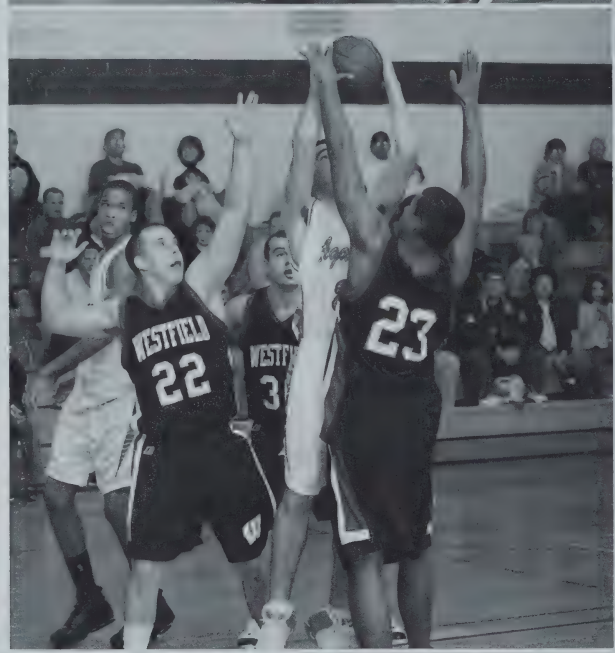

Top:
Rossi goes for the lay up.

Top Left:
Agawam fights for a loose ball

Left:
Rebound.

Right:
Marchese blocks a shot.

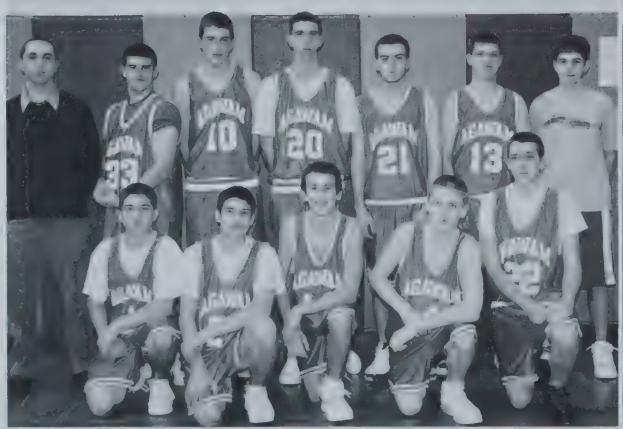

Freshman
Back row: Joseph Blais, Andrew Mattarazzo, Michael Hearn, Khalid Shehemi, Jesse Vega, Victor DeCaro **Front row:** Angelo DePalma, Victor Ronca, Garrett Asselin, Adam Pafumi, Russell Petrucci

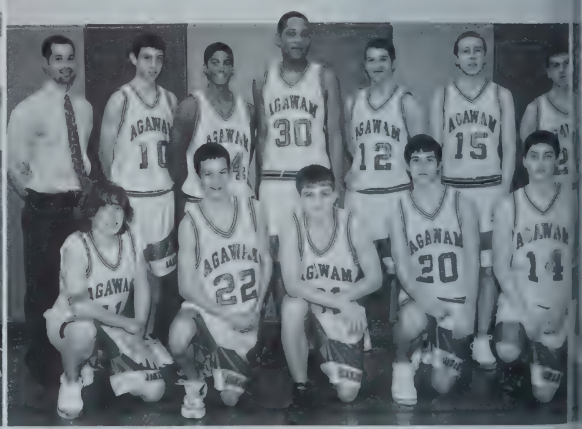

Junior Varsity
Back row: Andrew Dean, Andrew Schnepp, Alfonso Ferrentino, Mat Graham, Joesoph Coitti **Front Row:** Bryant D'Amours, Blake Dutilly, Justin M Paul Mazza, Greggary Lane, Francesco Rigali

Boys' Basketball

The 2005-2006 Boys' Basketball team had a great start to their season with a 40-24 win over Greenfield. Even though the opponents had more than a couple players over 6'5", the Brownie defense held strong resulting in the win. The team is led by Coach Mike Vedovelli, as well as senior captains, Brian Marchese and Joe McDyer who have helped the team to work together to improve their skills. Key players proved to be top scorer and forward, Derek D'Amours, along with Rashad Wright, Pete Longhi, and Carlo Ronca. Agawam's strong defense and height under the basket also put them ahead of the game. Although some of their opponents pulled ahead, all of the games were very close. By continuing to work hard, this team's season ended victoriously.

Varsity

Back row: Joseph McDyer, Brian Marchese, Rashad Wright, Peter Longhi, Devin Ryan, Derek D'Amours **Front row:** John Rossi, Randolf Holmes, Zachary Smith, Brian Foley, Keon Vaz, Carlo Ronca

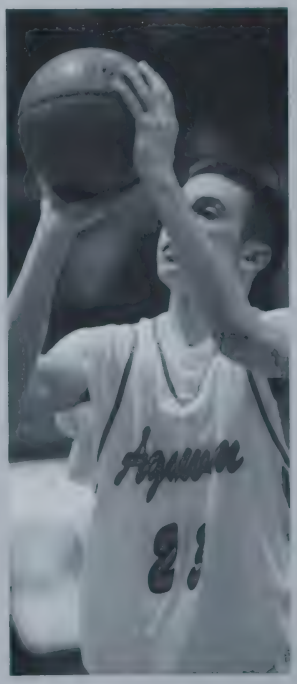

Girls' Basketball

The Girls' Varsity Basketball team had a breakout season this year. Losing some talented seniors, they had to rely on their youth to keep their competitive edge. The captains this season were seniors Kara Powell, Jes Morris, and Keeley Conte. Kara Powell, one of the top ranked ball players in Western Mass, ended her dynasty here at Agawam High this year. Averaging 21 points a game and already scoring a hefty 1,058 points before the start of this season, Powell was a force to be reckoned with. Other key players included sophomores Julie Gorman, Christina Korney, and newcomer Noelle Myers. The Brownies have had some outstanding wins this season, defeating tough teams such as Westfield, Belchertown, and Chicopee Comp. The Brownies' main strengths were their incredible speed and pressure defense which made them hard to beat. This group of dedicated girls worked extremely hard this season which payed off with another great year.

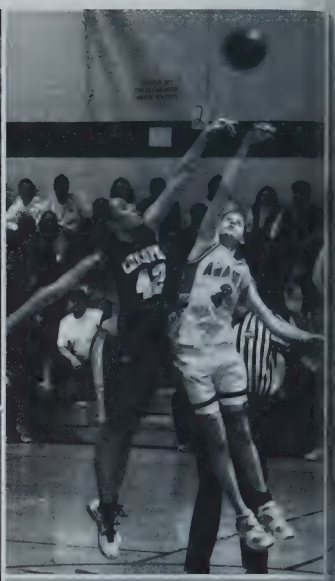

Above:
Gorman tips off the ball to start game.

Top Left:
Delanie Sapelli dribbles her way the basket.

Left:
Kara goes for three.

Right:
Jamie looks for a open pass.

Freshmen
Back row: Caroline Robidoux, Megan Mcnair, Regina Sibilia **Front row:** Karla Conte, Laken Gendron, Carin Wagner, Alycia Atkinson, Mehreen Hafeez, Riki Pajer

Junior Varsity
Back row: Chelsea Blanchard, Megan Martin, Mackezie Doyle, Kathernine Figella, Stacy Croteau, Lucia Santanielle **Front Row:** Alyssa Yelinek, Britta Michel, Rachel Butt, Michelle Curtis

"We have a fairly young team but if we all work hard and push each other we will be successful again this season."
Kara Powell

"We have a fun group of girls this year and I'm looking forward to another great season."
Keeley Conte

Varsity
ack row: Jessica Morris, Kara Powell, Noelle Myers, Julie Gorman, Laura Lyons, Keeley Conte, Lauren Satolotto
ont Row: Delanie Sapelli, Meaghan Serra, Christina Korney, Jamie Plamondon, Taylor Hartmann

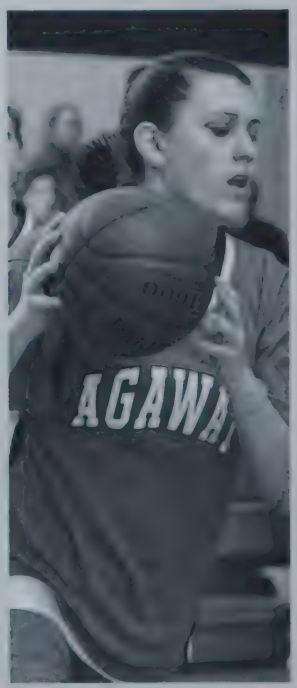

"I've had the time of my life with these girls and I'm so glad we can work together to succeed."
Paige Roberts

"Throughout the year so far we've become a very close family. We push each other to be the best, cause that's what family does."
Laura Cote

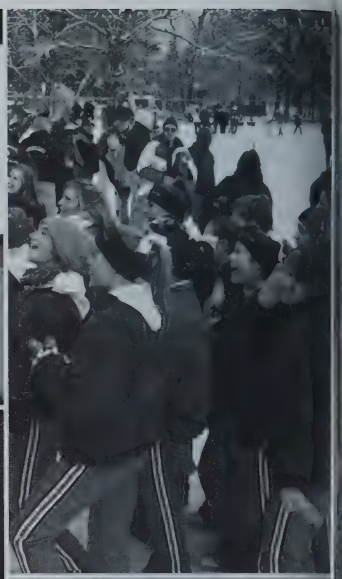

Top:
Hey band!

Top Left:
Tiara, Laura, Kailin, and Paige are smiles on the way to competitio

Left:
The 2006 senior cheerleaders wi Coach Gina

Right:
The team huddles together befor their competition.

The girls decide to celebrate the Thanksgiving Day game victory with a snowball fight.

The cheerleaders are a always having fun at football games.

Cheerleading

The 2005-2006 Cheerleading team started off their season strong and ready to prepare for games and competitions ahead. In addition to cheering on the school's football and basketball teams, the girls practiced about four times a week beginning in September and ending around March. As competitions drew near a smaller, but much closer, team worked to their advantage. The Brownies had overcome all obstacles that came their way, and finalized the routine, ready to enter their first fall competition. As they took the mat for the first time, nerves disappeared and all eyes were on Agawam, sure to impress. They took second place by only half a point in their first competition, and were determined to improve. For the ninth year in a row, the girls became Western Mass. Champions, and moved on to the State Tournament. This year was surely a success, and one that will always be remembered.

Varsity

irst Row: Rose Gallagher, Kailin Szymanski, Laura Cote, Paige Roberts, Tiara Ghedi, Jessica Kodess **Second Row:** Sarah allagher, Sabrina Bolly, Becky Chevalier, Kim Cartwright, Erica Morris, Amelia O'Hare, Chelsea Theroux **Third Row:** Kerri ott, Allie Hawkes, Jamie Buoniconti, Kim Long, Julie Parisien, Amanda Derose **Missing from Picture:** Ashley Martin, Julie urnet

Ice Hockey

The 2005-2006 Varsity Ice Hockey team began the season with twenty eager players and first year coach, Rich Feeley. Only eleven of the twenty players were returnees, making it a young team and more of a rebuilding year for the Brownies. Captains Ryan Kocot, Armand Dubuc, and Sal Persico used their leadership and talent to help the boys improve and work as a team. This showed as key victories against East Longmeadow, Amherst, and Chicopee boosted morale as the Brownies really pulled together. Other strong contributors included goalies Andrew Barcomb and Mike Sapelli, forward Jeff Nation, and Kurt Ripke on defense. In an intense game against West Springfield, a strong offense put up a good fight scoring four goals, only two less than the rival. With continued hard work and willpower, Agawam enjoyed a victorious season.

Above:
Faceoff!

Top Left:
Sapelli makes another great save for the Brownies.

Left:
The team gathers for a mid-game pep talk.

Right:
Agawam is always ready to score.

Photo Courtesy of Richard Orr Sr.

Junior Varsity
Back row: Mason Conion, Cory Lynch, Colin Hensel Daniel Willamson
Front row: Nicholas Piazno, Eugenio Sapelli, Chris Wyman, Mary Michaud

"Our team is working hard to improve at every practice. We have a lot of potential."
Ryan Kocot

"If we work hard and come together we will prevail."
Armand Dubuc

Photo Courtesy of Richard Orr Sports

Varsity
th row: Armand Dubuc, Kurt Ripke, Kevin Daubitz, Jeffrey Nation, Alan Hardina, Greg Santos, Robert Johnson 3rd row: Karl Von Hollander, Daniel Matrono, Mason Richard, Shawn Santos, Ryan Kocot, Sean Walsh, Salvatore Persico, 2nd row: Steven Fiedler, Nicholas Pisano, Brett Barker, Ryan McNair, Brandon Groom, Andrew Barcomb 1st row: Michael Sapelli

Boys' Indoor Track

During the winter months you can be sure to find the Boys' Indoor Track team training and working hard in the gyms. The Brownies' practices were held daily and even on the weekends. Although it was a rebuilding season for the boys after losing several seniors, many stepped up, including Frank Liberti throwing the shot put, distance runner Mike Andrews, and Nick Midura. This young team has shown much improvement at their meets. Other strong athletes for Agawam were captain Zach Matys, a very talented distance runner, Phil Scoville in the 300 meters, relay runner Ryan Morrie in the 200 meters, and senior thrower Jim Yelinek. By maintaining success throughout the season, the team was top contender for Western Mass.

Above:
Captain Mays blows away his opp nents.

Top Left:
The Brownies are off to a great st

Left:
So...what's going on? Did we win

Boys' Track
3rd row: Ryan Morrie, Bryan Roy, Frank Liberti, James Mackin, James Yelinek, Jonathan McGeoghan, Brandon Learned, Brett Longhi **2nd row:** Philip Scoville, Dean Howard, Thomas Goodrow, Michael Yo, Barry Nadeau, John Verducci IV, Nicholas Midura **1st row:** Collin Langlois, Dalton Ashwell, Steven Costa, Zachary Matys, Vincent Nitri, Kevin Yo, John Perez Cruz

"We have the potential to do well compete in Western Mass."- Jon McGeoghan

Girls' Indoor Track

Above:
ptain Surprenant prepares to throw the shot put.

Top Right
Lauren clears the bar.

Right
Preping for the race.

The Girls' Varsity Indoor Track team is having another fantastic season where they fought yet again for the Western Mass Title. The 44 girl team was both seasoned and experienced, losing only one point scorer from graduation last year. The team was coached by Dan Pryce and the captains were Lindsey Surprenant and Steph Midura, both four-year veterans in track and field. Meets were held every Friday night at Smith College in Northampton where all the teams competed together. The Brownies gained most of their points from the sprinting, jumping and throwing events. Some returnee-state qualifiers that were assets to the team were Lauren Surprenant in the long jump and 55 meter dash, and Caitlin Brealt in the 4 x 200, 4 x 400, and 55 meter dash. The Brownies' depth and talent will help them as they compete and excel for yet another season.

"e have almost our entire team from last son. I think we are going to do very well."
Lindsey Surprenant

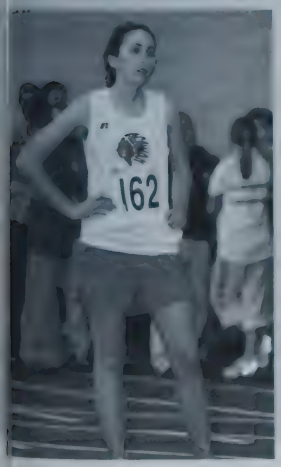

Girls' Track

4th row: Megan Moriarty, Allyson Ripke, Allison Black, Jamie Coburn, Gena Mangiaratti, Kaitlyn Weyant, Lauren Brown, Cori Geiger, Rebecca Montano, Jessica Macfaddin **3rd row:** Samantha Black, Jessica Sarmen, Carla Rosatti, Nicole Lowrds, Danielle Stelma, Carisa Bobskill, Kaitlin Neilsen, Mikayla Gonzalez-Brauer, Molly King, Lindsay Jacks, **2nd row:** Jamie Litchfield, Angela Roux, Jenna Nagel, Lindsey Pfau, Caitlin Breault, Katelyn Olson, Rachel Dionne, Linda Fortunado, Katherine McGeoghans **1st row:** Jessica Beroth, Lauren Learned, Julianne Persico, Ashley Toyfair, Stephanie Midura, Lindsay Surprenant

Boys' Skiing

The boys of the Agawam Varsity Ski Team may be small in numbers but they are big in their hard work and dedication. Losing much of their depth and experience to graduation, they are rebuilding their team this season, depending more upon the underclassmen to step up and compete with the others. The captain this season is Michael DeChristopher, a junior, who helps lead and motivate his team. These boys work extremely hard each and every practice to gain strength and experience so that in the future they will become a powerhouse team in Western Mass.

Above:
Talking about there plan to win.

Top Left:
All smiles after the big race.

Left:
Adam collapses after his long race.

Boys' Skiing
Tim Olson, Andrew DeChristopher, Joe Millo, Adam Zelisko, Mike DeChristpoher, Seth Carrier

"We may be small in numbers but we have big hearts and are very dedicated"
- Seth Carrier

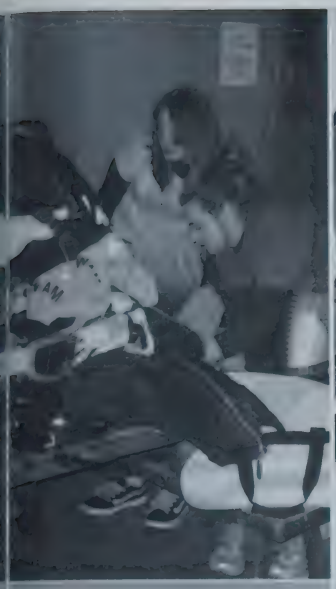

Above:
Gearing up for the race to begin.

Top Right:
Captains Lindise and Lauren.

Right:
Getting ready to ski down the hill.

Girls' Skiing

The Girls' Varsity Ski Team is made up of a group of hard-working athletes that look forward to every cold, winter day where they can get on the slopes. When they're not skiing at the local mountain, they can be found taking spinning classes at Gold's Gym. They dedicate hours on their long bus rides to and from Berkshire East, the site of many of their ski races. The captains this season are seniors Laura Provost and Lindsie Lavin. Provost is ranked very high in her division and placed third in her first race of the season. Other key racers that will add to the Brownies' strength are Sarah Reutt, Caitlin Hurley and Molly Nowill. Having such small numbers are the girls' only downfall but their dedicated hearts and fun-loving spirits will provide them with another successful season.

"We may be young and inexperienced but we are all one big family and work together well."
- Lindsie Lavin

Girls' Skiing
Back Row: Lindsie Lavin, Laura Provost, Sarah Ruett, Amanda Ledwith.
Front Row: Molly Nowill, Sapa Trung, Caitlyn Hurly

Boys' Swimming & Diving

This year the Boys' Swimming team started off strong despite having only seven members. With returning head coach Ed Jacques and captains Matt Styckiewicz and Adam Picard leading the way, daily practices shaved seconds off of times and advanced even the newer team members. Several strong wins already acquired were against Cathedral, Sci-Tech, and South Hadley, where the Brownies had an outstanding victory winning by one point. Along with the returnees, talented newcomers competing in a variety of events, some even all-around, include Zack Benoit, Aaron Hibbert, Josh Ilnicky, and Josh Brandon. Steve Lucia proved to be both a strong diver and swimmer, racking up several points for Agawam. This group of swimmers' strength and determination will lead them to finish off yet another successful season.

Above:
Perfect scores across the board. 10, 10, 10

Top Left:
Adam Picard swims to the finish

Left:
Team spirit is overflowing on the p deck.

Boys' Varsity Swimming
Back Row: Adam Picard, Matthew Styckiewicz, Aaron Hibbert. **Front Row:** Steven Lucia, Joshua Ilnicky, Zachary Benoit, Joshua Brandon

"We hope to do well as a te and bring even more individ to Western Mass. and Stat
Matt Styckiewicz

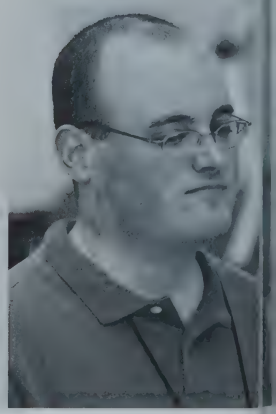

Girls' Swimming & Diving

The Girls' Swimming team began their 2005-2006 season with a much larger team, to their advantage. Even newcomers had a great deal of past experience giving the Brownies an edge against all of their opponents. This year the girls worked exceptionally well together as they pushed one another toward success. With some wins by over fifty points, Agawam defeated teams such as Cathedral, Chicopee Comprehensive, and Sci-Tech. Coach Amber Waters and captain Tammy Gorman continually helped the team to improve and be the best it could be. Several swimmers qualified for Western Mass. very early in the year, including freshman Taryn Dooley in the 200 meter individual medley, who also came within about a hundredth of a second from breaking the school record for the 100-meter backstroke. Others showing both talent and potential include junior returnee Katelyn Iacolo, Nicole Bouley, Chelsea Hendricks, and Amanda Lemelin, diving for the Brownies. With high expectations and remarkable abilities this swim team is sure to come out on top.

Above:
manda Lemelin in perfect pike position.

Top Right:
Listening intently to the coaches and captains.

Right:
eve Lucia and Nikki Bouley cheering on lane one.

"There are several kids that will ike Western Mass. this year. We have a strong team all-around."
Tammy Gorman

Girls' Varsity Swimming

Back Row: Haley Muzzy, Katelyn Malone, Taryn Dooley, Ashely Picard, Jennifer Bouley, Christina Albano, Sarah Cosby, Crystal Lyons, Tammy Gorman, Danielle Maynard, Michelle Epaul, Coach. **Front Row:** Nicole Bouley, Anglea Virella, Jacquelyn Gabriel, Alyssa Styckiewicz, Nicole Cristelli, Kristine Gabriel, Amanda Lemelin.

Wrestling

Wrestling is one of the most celebrated sports in the history of Agawam High School. They have always been a dominant team in their division, this year just like any other. Coaching Agawam this year is Gary Geiger, an alumni wrestler himself with 15 years experience already behind him. Leading the Brownies as captains this season are Nick DeCoteau, Nick Dimaio and Chris Alvanos. These three are consistent in pinning and winning and set a good example for the rest of the team. Other strong assets are Senior Ryan Martin, and Junior Dan Geiger. They had an easy win over East Longmeadow and were runners-up in the annual Phil Tomkiel Tournament. These wrestlers worked extremely hard to prove that they will always be a strong team to beat and strive for excellence throughout the season.

Above:
Yes I got him. He is done with now.

Top Left:
This is just the start to him getting pinned.

Left:
I need to take him down now.

Right:
The Brownies take down their opponents.

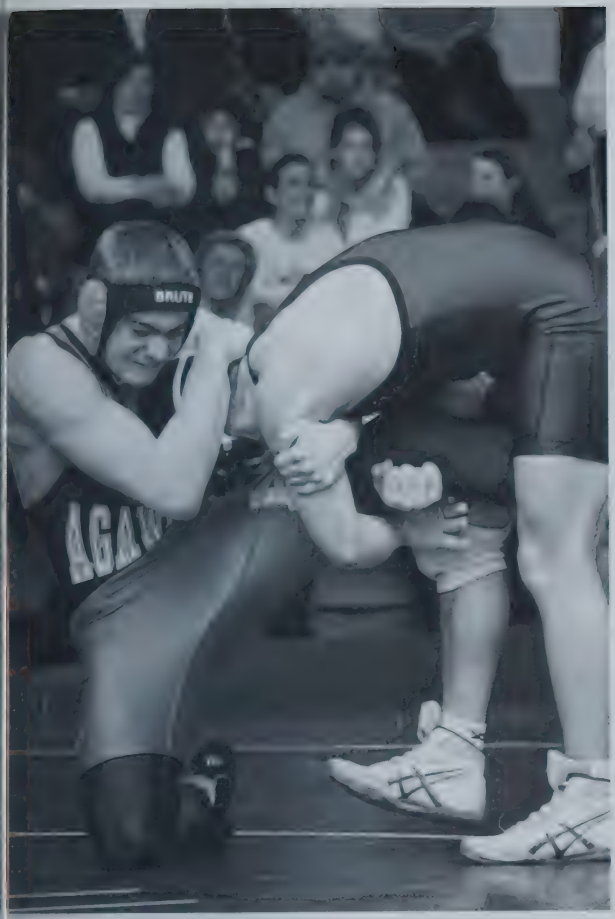

"We have a stacked team this year. We should make some upsets throughout the season."
Ryan Martin

"We have worked really hard and we're going to turn a lot of heads this year."
Chris Alvanos

Varsity

Back Row: Coach Birk, Jared Maynard, Courtney James, JOshua Diamond, Daniel Geiger, Nicholoas Decoteau, Matthew MacFadzen, Ryan Martin, Patrick McKeever, Michael Blanchard, Anthony Stork, Nicholas Allen, Zachary Dawson, Joseph Phillips, Nico Kalaizidis, Coach Geiger **Front Row:** Ryan Liebel, Joseph Ray, Anthony Coasta, Nicholas Dimaio, Joseph Bushey, Justin Marcoux, Christopher Alvanos, Jacob Ferriera, Nicholas Ferreira, Kristopher Wilson

AGAWAM HIGH SCHOOL

EVENTS

Events are another large part of student life at the Agawam High School. Big and small, elegant or informal, events like Prom and the Semi always get the kids excited. Orange and Brown day is a great way to show school support for Agawam's Football Players, and encourage them to defeat West Side at the Thanksgiving Day Game. Events let the students dress up, and hang out. Events bring out the best in students, and allow them to have a great time.

"Joyous and ever loyal,
Let us root for Agawam High.
RAH! RAH!"

Agawamian Proverb

156 PROM 2005
157 PROM 2006 COMMITTEE
158 ORANGE AND BROWN DAY
159 ORANGE AND BROWN DAY
160 T-DAY GAME
161 T-DAY GAME
162 KID PARTY
163 KID PARTY

PROM

When the snow melted and spring arrived, it was time for Prom. All the limousines pulled up in front of Chez Josef where they were greeted with a barrage of cameras. Once inside, attendees were presented with tables adorned with cameras and a picture frame wasplaced at each person's seat. The entire room was adorned with a movie star theme, right down to cardboard cut out of Oscar himself. Steinmetz was on hand to take pictures of couples as well as groups of friends. Everything looked amazing and the night was just beginning.

2005

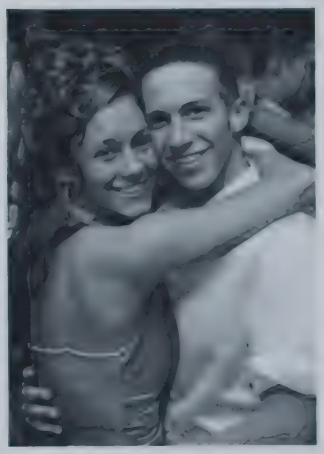

The dinner was excellent, offering dishes of steak, chicken, and vegetarian meals. After dinner and dancing, it was time to announce Prom King and Queen, Prince and Princess. The winners of the evening were Jordan Frederick and Gina Graziano for King and Queen; Aaron Hibbert and Ashley Toyfair for Prince and Princess. It was great fun, but it all ended too soon. As guests started to leave the opinion was unanimous: everyone had a spectacular night, with plenty of great memories.

ORANGE &

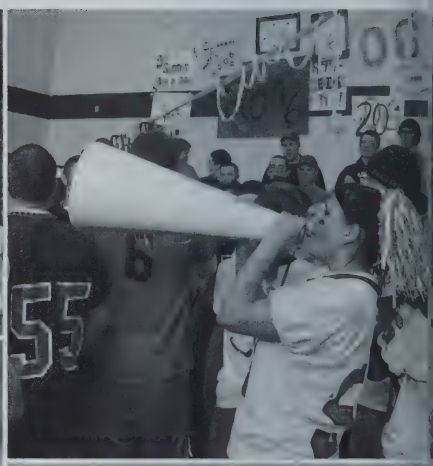

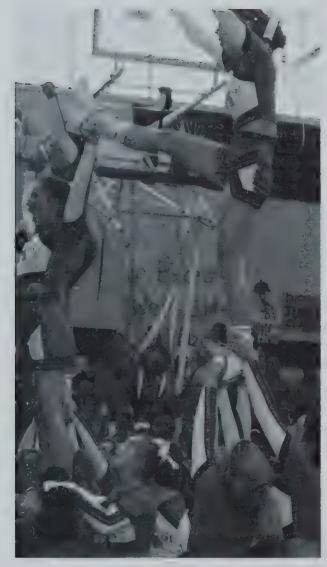

The annual event every student looks forward to each fall besides eating turkey on Thanksgiving is the spirited Orange and Brown Day. There were great performances by the band and color guard, getting the crowd pumped up at the rally. The cheerleaders also put on a good show, performing their winning routine from the fall season. Mayor Cohen was in attendance, as always, to help kick off the event. Then came the school song sing-off. The freshmen had an impressive showing with their very large class and the

Brown Day

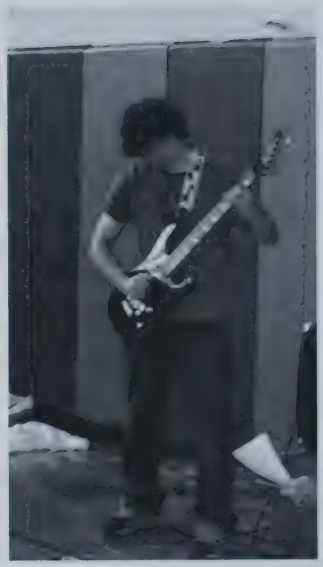

sophomores were also surprisingly loud. The final showdown was between the rowdy juniors and the always peppy seniors. Both gave it their all, but in the end, the judges declared the juniors the winners, for the third time in Agawam High School Rally history where the seniors did not win. By the end of the event, everyone was excited and ready to cheer on the football team when they would play their rival Westside on Thanksgiving morning.

THANKSGIVING

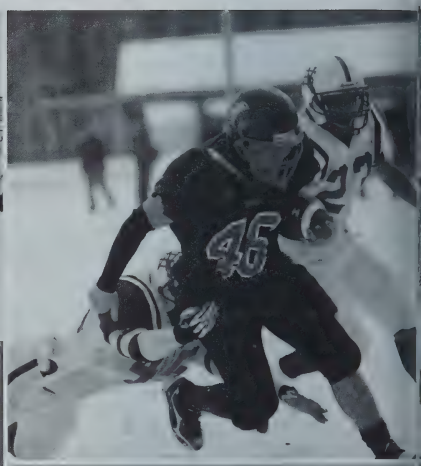

The 2005 Thanksgiving Day game was just another walk in the park for the Brownies. Once again, we defeated our rival, Westside. Despite the difficult season for Agawam and the cold and snowy November morning, the team stepped up to the plate and proved their strength, winning 18-12. Senior captain, Brian Costello , scored two of the touchdowns followed by a three point field goal by junior, Steve Donah.

DAY GAME

ey players included Josh Matt, yan Martin, and captain Anhony Bailey on defense, as well s Kurt Ripke and Blake Dutilly. his batch of brownies really ulled together, leading from the ery beginning, and remaining ominant throughout the game. lthough some people had their oubts about a Brownie victory, he team prevailed on gameday. his Thanksgiving will go down s a day filled with both triumph nd snow.

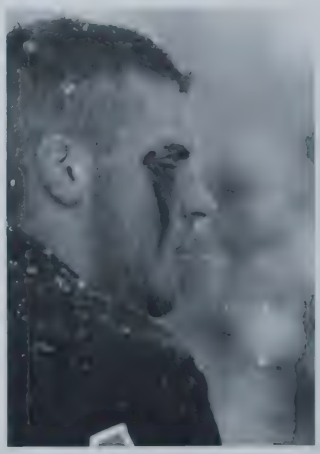

KID

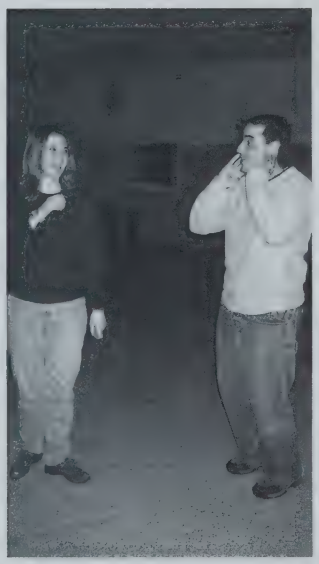

On December 2, 2005 the clas of 2006 hosted the annual "K Party." This celebration is trad tionally held as a costume part around the time of Hallowee but was delayed just a little b this year. Seniors showed u decked out in many differe costumes ready to have som fun. From Sailors and G.I. Jane to punks, Santas and even form presidents, they could all be four

PARTY

dancing, singing and showing off their creative costumes. Former graduates, Erik and Andrew Jensen were the DJs for the event and got the crowd really moving with "Cotton Eye Joe" and the ever popular "YMCA" which was led by Justin Howe and Luca Mineo. The night turned out to be a very memorable event for all who attended.

AGAWAM HIGH SCHOOL

PERFORMING

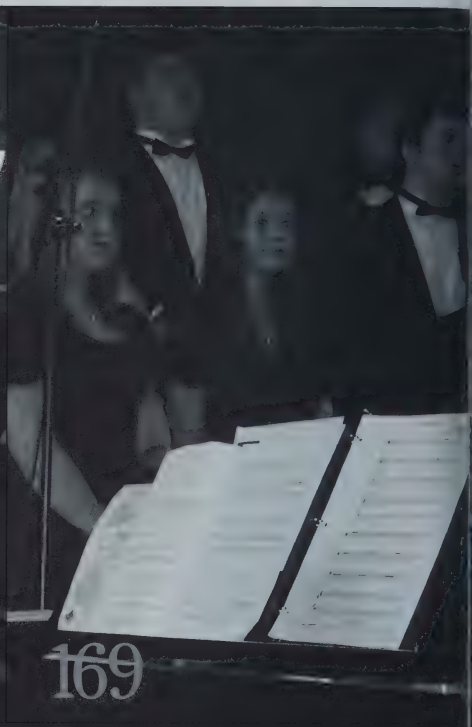

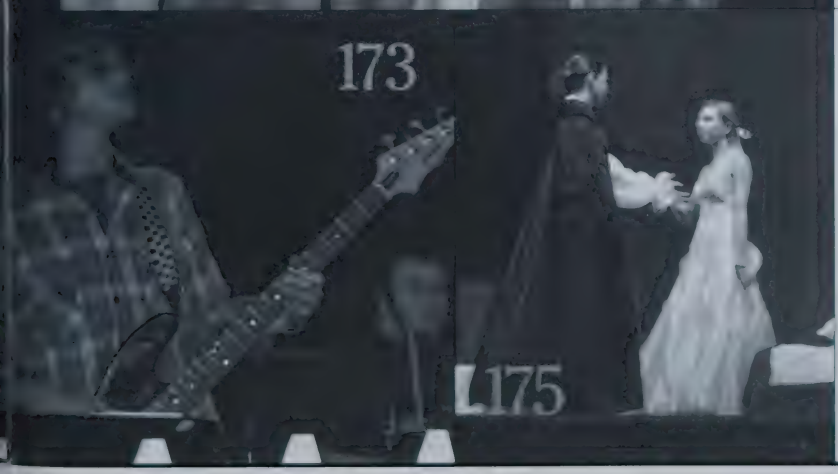

Performing is an art. It takes a great deal of courage to speak in public for most people, let alone sing or dance. Agawam High School students have long participated in, and excelled in Perfroming arts. As a result of Agawam's excellent performing talents and venues, those who want to act, act; those who want to sing, sing; those who want to dance, dance; and, those who want to play, play. With the traditional Top 40 shows, a school play every year, and wide ranges of concerts, more and more students are getting involved. If you look into any audition, you'll see that talent here at AHS is never in short supply.

"To be made master of an audience, is to be made Queen of the World."

Heather Jo Moffatt

168 MARCHING BAND
169 WINTER ARTS FESTIVAL
170 HONORS CHORUS
171 JAZZ BAND
172 CONCERT BAND
173 TOP 40
174 CHOREOGRAPHY
175 THEATRE

Winter Arts

On Thursday, December 15, 2005 students teachers and parents all turned out to see the annual Winter Arts Festival. The theme was "An Evening in December... Through our Eyes." Snow fell from the ceiling as the Choir performed, and the Comedy Troupe showed the crowd what they would be in for in the coming weeks at the mall. Choreography performed their version of 'Dance of the Sugar Plum Fairies' from The Nutcracker and the Jazz and Concert Bands played both classic and unfamiliar pieces.

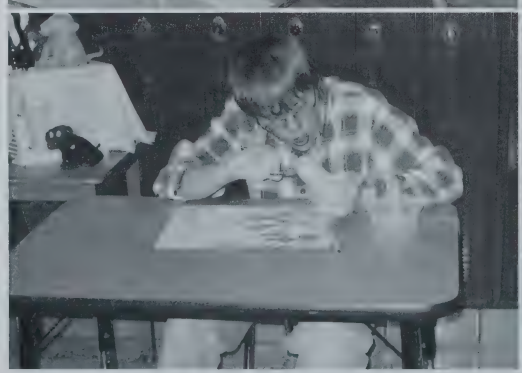

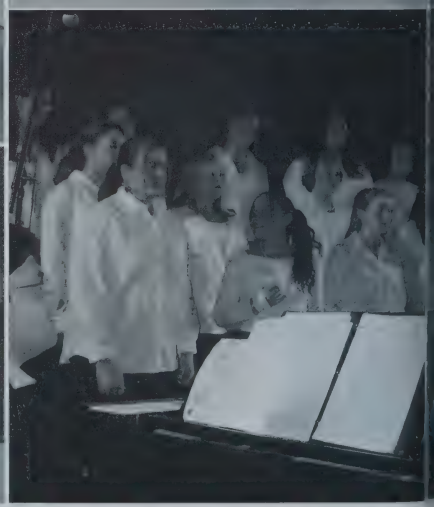

FESTIVAL

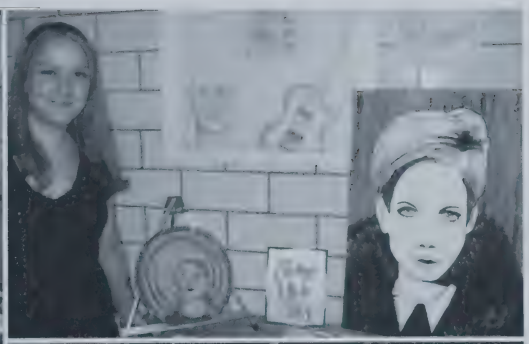

During intermission the audience was invited to take a peek at the artwork the talented art students had been working on all year. It was like a viewing in true art gallery. The evening was certainly an eye opener and also a great start to the holidays. Ms. Funk-Ollin, Miss Kapalka, Miss Waters and Mrs. Florek did an excellent job opening the art program up to the community, demonstrating their true dedication to teaching students about the fine arts.

MARCHING BAND

The school year began early, as always, fo the students of marching band. In Augus students went to band camp which wou be the start of three months of gruelin rehearsals in rain or shine. This year the ne band Director, Ms. Kapalka, kept the bar members in tip top form for their mar performances. These talented and dedicate students often gave up free time to rehears and improve their skills and it showe Junior, J.T. McCarthy thinks "the best thir about marching band is that I can hang o with my friends everyday and that we hav the opportunity to entertain the community The audience was always guaranteed great performance from the marching bar whether it was at Friday night footb games or at competitions because the st dents gave all that they could to make the craft the best it could be.

JAZZ BAND

ere's no mistake, if you were to wander wn to the music rooms and you heard blending of trumpets, saxophones, trom-nes, drums, guitar and piano, you may nk for a second you were in a swanky, ol jazz club. It turns out that wouldn't be o much of a stretch for these musicians. is goes to show how talented and well hearsed the students who are a part of zz band are. Every year the jazz band gets tter and better while earning countless vards. In December, they took part in the nual Winter Arts Festival and in February udents looked forward to the biggest mpetition of the year: The Berklee Jazz stival in Boston. Performing for others is eir passion. The members' flair for enter-ining keeps audiences coming back year ter year.

Concert Band

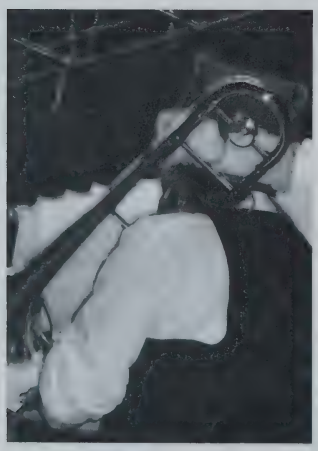

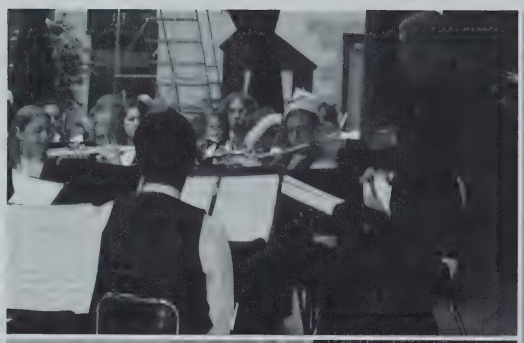

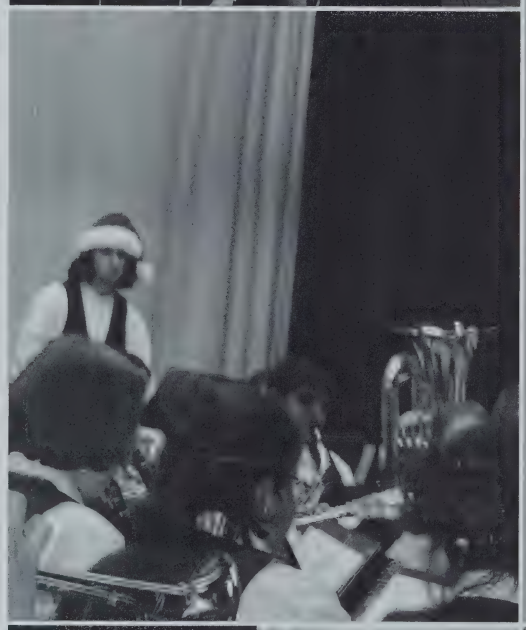

This year, the Concert Band saw a new face in charge, Mrs. Kapalka. Although shr took the in a new direction, she managed to keep many of the best aspects of AHS Band around. The band practiced every Tuesday night from 6:00 to 9:00 pm. They joined in competitions and festivals that garnished the band many honors. In the past the band has gone to Chicago and Montreal to showcase their talent, however this year the band chose to visit New York City. On December 15th, just in time for the festive season, the band played their holiday pieces to a full audience at the Winter Arts Festival. Their renditions of these classics put everyone in the Christmas spirit. Late in the school year was the Band Time concert, which featured the Middle School, Junior High, and High School bands together. To end a great season, and as a way of saying goodbye to the seniors, they held the annual Band Banquet; and as usual everyone gathered around to sing Billy Joel's "Piano Man" as their send off.

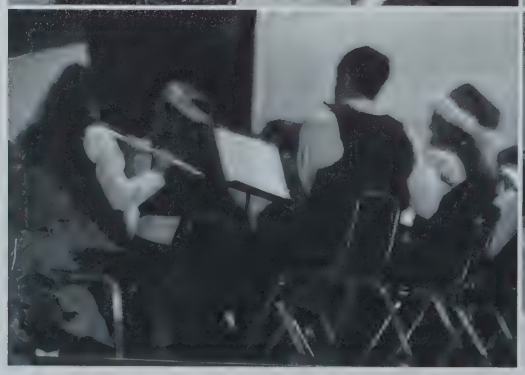

HONORS CHORUS

he Honors Chorus this year looked ifferent to those who are used to eing a mostly female choir. The horus had a balance of both male nd female singers. The bass, tenor, lto, and soprano sections all played trong, vital roles in making harnonious sounds. With Mrs. Funklin directing the students, the choir ent on to have a great first performance at the Junior High School in arly November. The Winter Arts estival was on December 15. It as at this festival that the stuents were able to showcase their xcellent array of Christmas music. n addition, the Chorus also stopped t Phelps Elementary School to ntertain the children with their nusic. It took a lot of work and levotion, along with talent, to beome as successful as they did. he class came together each day vith the passion to sing, and sing etter than they had before.

CHOREOGRAPHY

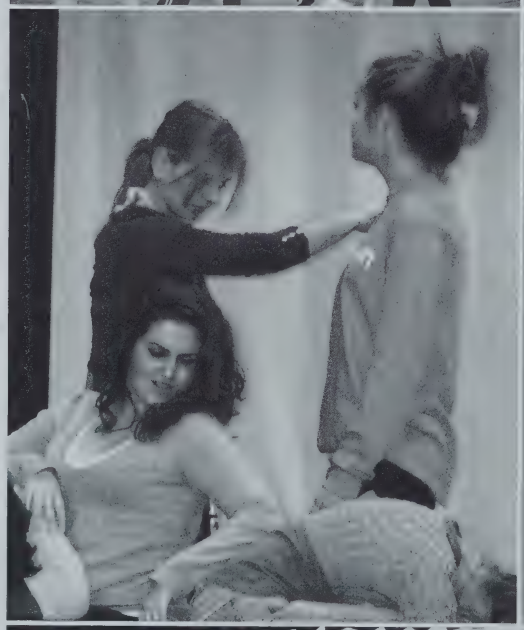

This class, which is held as an a year elective to those student passionate about dance, wa lead by Mrs. Funk-Olin. The clas was made up of freshmar sophomores, juniors, and se niors. With hours of instructio and practice, the class performe many very impressive dance for us at both of Top 40 show and the Winter Arts Festiva This group had something fo everyone to enjoy; dances range from hip hop to pop, classic t alternative. All the girls agre from this year, and years past that it is not only extremely fur but also a very rewarding expe rience because they form a tigh bond and make memories tha will last themthe rest of thei lives. What new hit song wi they choreograph next? What ever they decide, it's bound to b interesting and enjoyable!

Top 40 Show

)nce again, when the weather got ooler and the days got shorter, it vas time for Agawam High's vener- ble show, Top 40. This year, the how took on a Mardi Gras theme. The smoothly run event was di- ected by Agawam's own, Mrs. unk-Olin. The lighting was awe- ome, the sounds were great, and he instrumentalists were all on key. was definitely a show to remem- er. The crowd really got into Brett onghi's, "Sweet Home Alabama" nd Jessica Saimeri's, "I believe in ngels." The crowed also enjoyed op 40 favorites like Aaron Hibbert nd Sophie Gould. Allison Dassatti's Crazy Pineapple" was easily the nost unique performance of the ight. Everyone walked away from he sold out show satisfied . They lso left complimenting the plethora of talent here at AHS. Once again he show went on without a hitch. As soon as the show was over, the group and its dedicated leader be- gan planning for the next show.

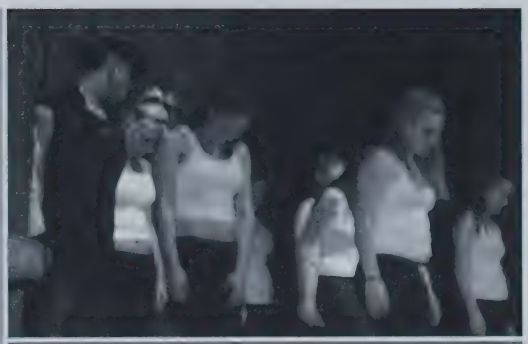

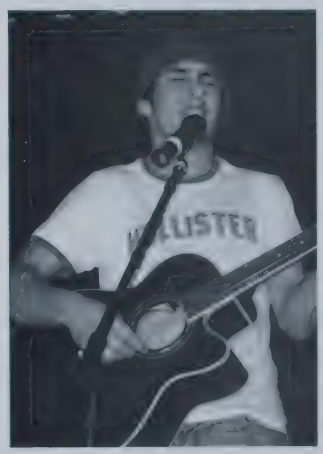

THEATRE

The theatre department finished their fourt and best year. With Mrs. Vallon Jackson a their director, the class excelled in maste ing the intricacies of acting. On Novemb 3rd, the class put on the famous "Dracula The play had a great turnout and le everyone in stitches.The class then pr pared for the Winter Arts Festival. This ye the class was able to put on a five minu skit about the Christmas rush at a depar ment store. Zan Frederick played San Claus. The skit was hilarious, and made f great entertainment. Around Valentine Day, the class also performed a comedy, highlight the humor of the Holiday. Mr Vallon Jackson loves the class becaus "she loves giving the students the opport nity to become someone other than then selves."

DRACULA

n November 3, 2005 the drama stu-
ents performed their first production
f the year, the classic Dracula. It was
anned perfectly around Halloween time.
ghting, incredible costumes and the
mazing performances created a very
ooky atmosphere . Everyone in the
udience was on the edge of their seats.
irector, Mrs. Vallon-Jackson said she
as "...so proud of the students for
ulling off such a classic, very dramatic
lay." No doubt, the crowd would agree
ecause they were left wanting more.
nce again, the AHS theatre pulled to-
ether an excellent production.

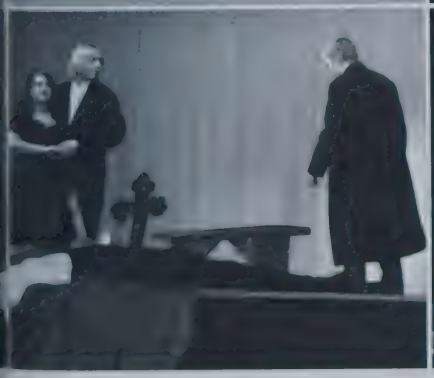

AGAWAM HIGH SCHOOL

CLUBS

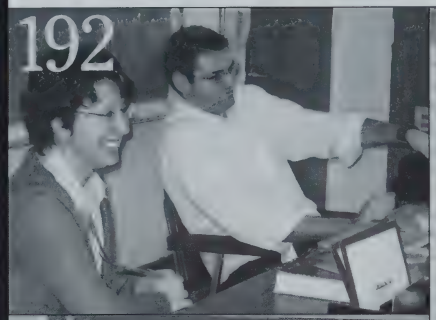

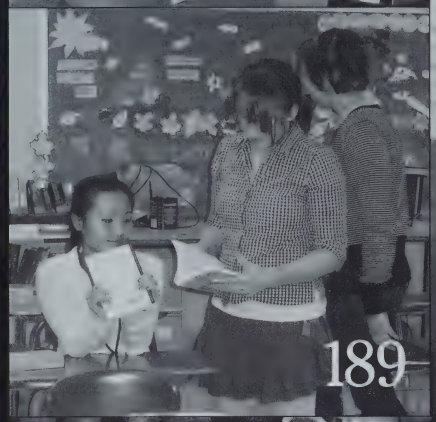

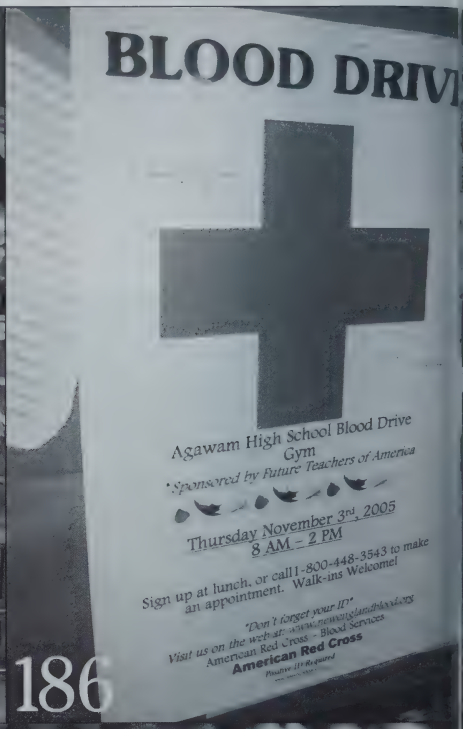

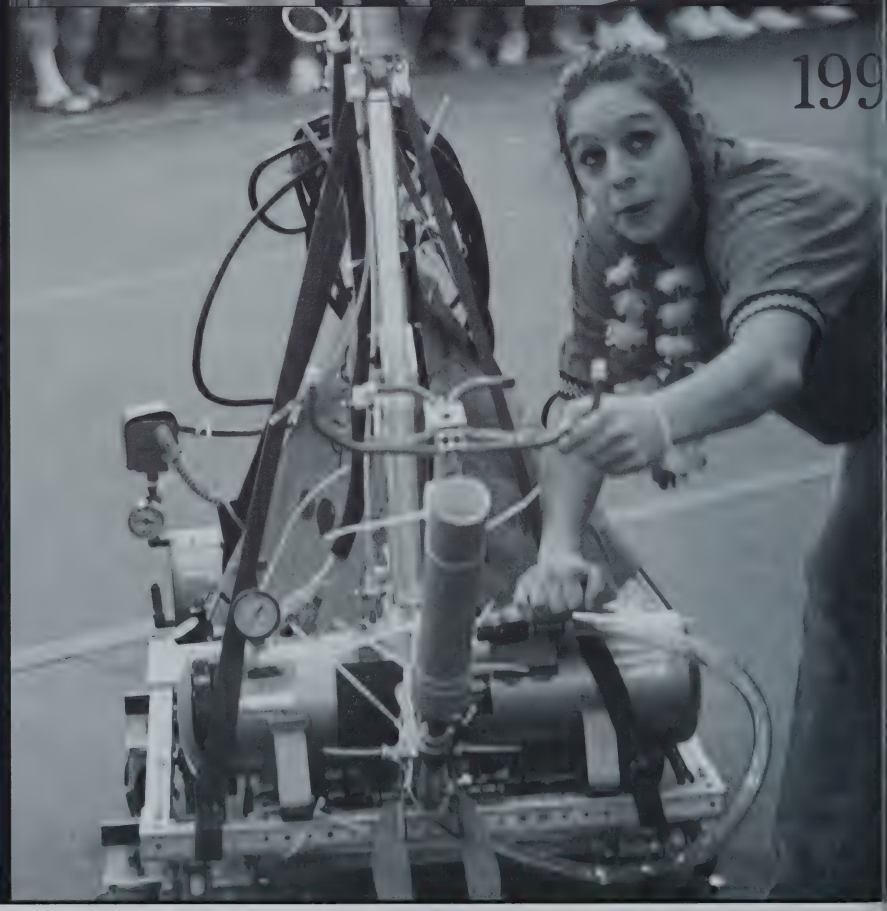

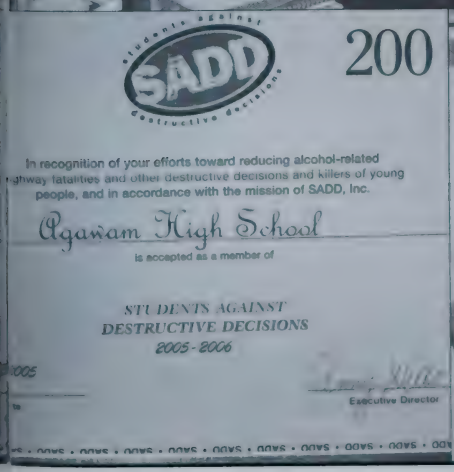

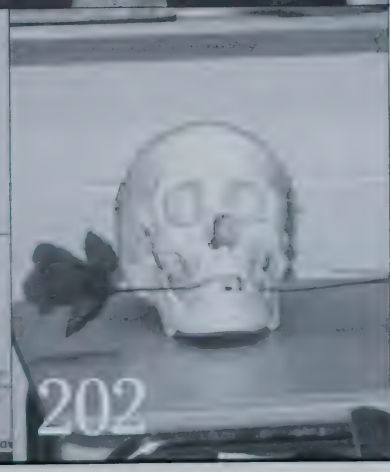

Clubs at Agawam High School are a big part of student affairs. Most, if not everyone, is involved with some club in one way or another. Maybe you're inventing the next big thing in robotics, or knitting your grandmother a scarf in knitting club. Perhaps you're giving blood, or reenacting scenes from 'Hamlet.' Anyway you look at it, you're doing stuff outside of class, and that's the best part. Usually, it's more fun, too. There is a wide variety of clubs here at AHS, and if there isn't one that interests you... you can start one. They are a great way to get to know more people with the same interests as you, and have a fun time doing it. Many clubs are centered around helping other people or the community, while still many others are centered around having a good time.

"Clubs are great."
KRISTOPHER ROBERT KELLY

182 CAREER CENTER
186 FUTURE TEACHERS OF AMERICA
189 INTERGENERATIONAL BOOK CLUB
192 MODEL CONGRESS
196 KNITTING CLUB
199 ROBOTICS
200 S.A.D.D.
202 SHAKESPEARE SOCIETY

Athletes In Motion

Athletes in motion is a way for the students involved in sports to give back to the community. It was an excellent way of giving thanks to the town members who supported the school's athletic teams by raising money for them throughout the year. In the fall, the members planed to helped rake leaves for the elderly, and planed a walk around the school grounds to pick up trash. The club's advisors, Mr. Pryce and Mrs. Hall have watched the club's popularity grow this past year. The club was run by President, Jes Morris and Vice President, Brendan Ennis. The council members were Meaghan Serra, Chris Scuderi, Keeley Conte, Juli Persico, and Erica Lyman. Brendan Ennis felt that the club was a "...great way for students and athletes to get involved in the community in a positive way."

This floor is comfortable

We're athletes in motion.

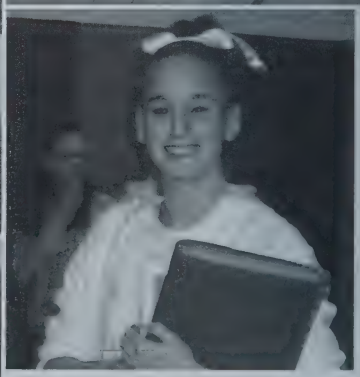

Tiara is too happy!

Wait, one more thing.

American Field Servce

Hola! Bonjour! Ciao! Anyway you say it, welcome to the American Field Service. The AFS club this year was run by Senora Bruce with Co-Presidents Kate Iacolo and Erika Prouty. The group had excellent chemistry with a variaty of underclassmen, juniors, and seniors. The club kept busy throughout the year with a trip to New York City and hosted two foreign exchange weekends. The first weekend the students went to Six Flag's Fright Fest, and had a town-wide scavenger hunt. The second weekend the members went to Fitness First for a night of swimming and games. These weekends were a good chance for students from other cultures to intermingle and share stories. AFS club member, Dan Cirillo said, "The club is an excellent way to hear about other cultures and compare our countries."

so windy out
e!

It doesn't get better than this.

The ending to a great weekend.

Art Club

As soon as you enter rooms 51 and 52 on a Tuesday afternoon it is impossible not to feel inspired. It's as if your senses are on overload; there is so much to look at, so many busy students working on their awesome projects. Advisors, Mrs. Florek and Ms. Waters, hold Art Club as an open studio. The environment is relaxed and the air is filled with creativity. Whether it is paint, charcoal, clay or maybe just plain old pencil, students are allowed to use any media they want. The members of this club also like to have fun and laugh as Ms. Waters yells "I like chocolate milk" across the room. Member, Stephanie Rivard said that she chose art club because "I tend to flock toward the people who appreciate art the way I do." These high school students also allow others to appreciate their art by showcasing their work during the Winter Arts Festival in December or during youth art month in March at the public library. One of the more popular activities the club participates in each year is the set decoration for the spring play.

No, he's not v
ping a mumm

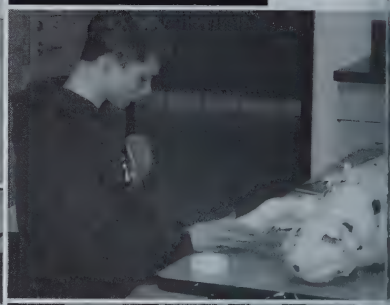

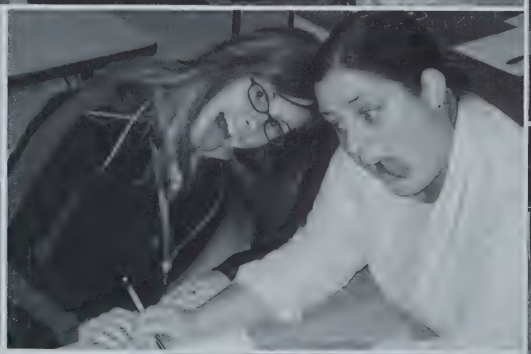

That face is coming to life on the page.

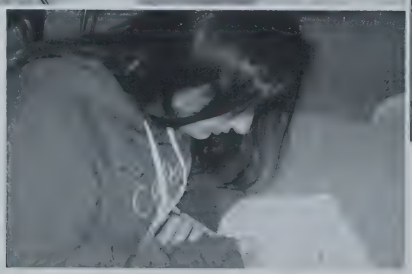

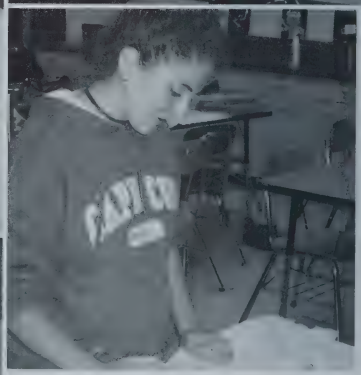

Ready to create on her blank slate.

As Schools Match Wits

Walking down the hallway past room 49 on a Wednesday afternoon you would have been tempted to peek your head in the room to find out just what exactly was going on in there! There is most likely an intense competition going on between students who are arguing about which one has the correct answer to a trivia question. That's what this club is all about: competition and the desire to win. Subjects vary from arts and pop culture to science and geography. The team prepares by holding mock competitions in the classroom using trivia books as sources. It is easy to tell when a televised competition is near because the classroom is crazed. Advisor, Mrs. Mouneimieh admits that "sometimes the freshman are a little intimidated by all of the activity.", but that doesn't slow them down. The members of As Schools Match Wits are all very enthusiastic students who are ready for a battle of brain power. Beware!

"Shh! Don't break his concentration."

the answer's hidden under

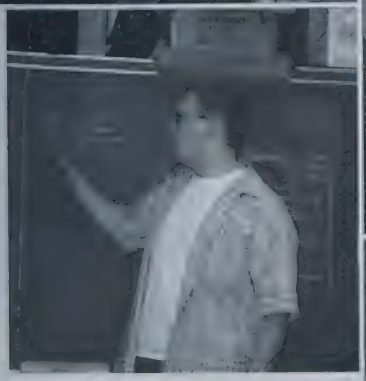

Brian knows his stuff.

"Well, the book says you're both wrong."

Career Center/Aides

Hands on learning at its best. Experience and more brought to you by the Career Center. The center was available to all AHS students for job shadows and internships. This corner of the school, located next to the guidance office, had 55 interns for the first half of the year. Interns did everything from working in the office, to delivering guidance passes. These internships are very impressive to employers as well as college personnel. The office, which is run by Mrs. Hunter, sent students on job shadows to HCC and Springfield College, as well as a separate photography shadow. This all helped in assisting in scholarships, resumes, and employment applications. Mrs. Hunter's wise words were; "If you find a job you like, you don't work a day in your life."

We're so organized.

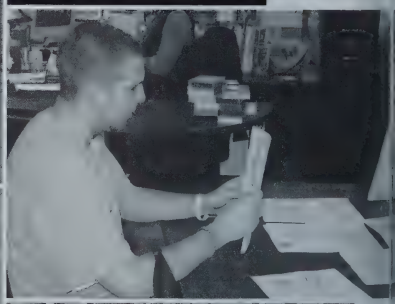

All this paperwork!

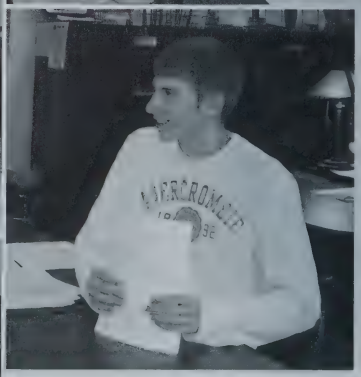

Curt couldn't be any happier!

There has got to be a better job on here

Career Technology

With 16 programs to choose from, the Collaborative program offered through Agawam High School had a course for everyone. Students who attended could specialize in everything from landscaping, automotive repair, graphic design. Students involved with the program spent part of their day here at school and then boarded a bus for Lower Pioneer Valley Educational Cooperative. The best part about this curriculum is that after high school, the students are ready to jump right into the field of their choice with all of the skills necessary to succeed. Students who participated in the Career Technology program are on the right path to achieving their goals. 90% of these graduates benefit from job placement right away. This year the collaborative opened a brand new school in West Springfield to make education more appealing with new technology and gadgetry.

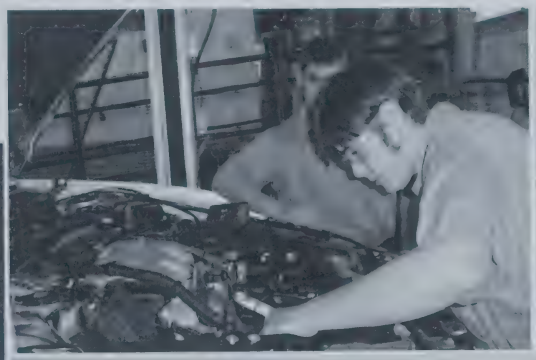

I told you it wasn't broken.

oesn't add up.

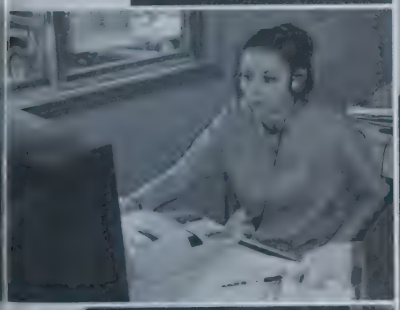

How many copies do you want?

Gotta look nice.

Chess Club

The library was normally known for being a quiet place where students can go to get work done. The expression "check mate" was heard often every Wednesday afternoon. This group, which was directed by Mr. Bodurtha, had a lot of persistence and devotion to the game. The club's core members were always open to new members and were willing to teach those who wanted to learn. Mr. Bodurtha said "Our members are passionate and dedicated to the game. When it comes to chess, they're as competitive as star athletes!" Did you know our Chess Club selects four members to represent Agawam against other schools? Go Brownies!

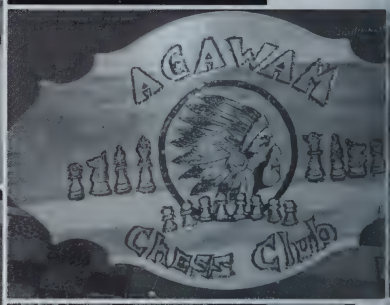

This isn't checkers!

I've been at this for too long!

Audio Visual Club

If pictures are worth a thousand words then these students are very valuable. members of the audio and visual club capture moments on film and make videos of special events for all to remember. They spent time taping events such as the annual Top 40, the pep rally and sport games. Then the video is thencut together to make a film. Because, of Advisor Mr. L'Hureaux and the members ,of this club we are all able to relive our high school memories as often as we would like.

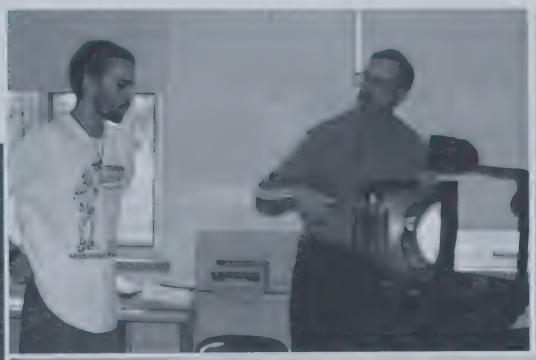

"This is how it's done."

iewing tape.

"I'm not sure you should push that button, Matt."

The heart of the AV club.

Future Teachers of America

Couldn't get enough of your teachers this year? Want to grow up to be just like them some day? We thought so! So that's exactly what Future Teachers Association was for. The club was a service organization that helped students with community affairs. It instructed students on how to go above and beyond, much like teachers do every day. One of the favorite activities of the club was sending students to elementary schools for a day to read to the children, and shadow the teachers. This year's club was organized by Signor Orefice and Mr. Figy. The president was Keeley Conte; vice president was Joe Mcdyer, with Blood Drive coordinators Julie Gorman and Lindsey Lavin. Speaking of Blood Drives, at the first of two Drives this year, the school donated a total of 94 units of blood!

This will only for a second.

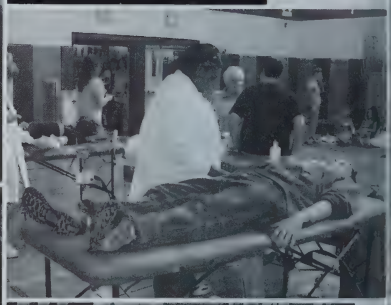

Signor Orefice takes time to pose with his entourage.

Julie Gorman shows off her organizational skills at the blood drive.

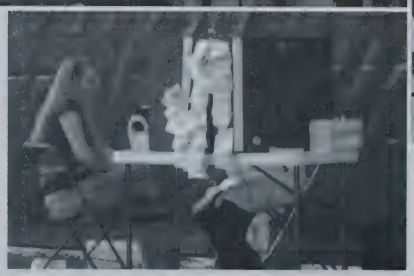

Our appointments for the day!

Gay/ Straight Alliance

The whole point to Agawam's alliance club is to raise awareness and celebrate diversity by helping to eliminate stereotypes in our school. This year this club helped to achieve that goal with their annual Day of Silence, which showed how lonely and boring the world would be without diversity. The alliance also takes part in a National Pride Week and helps organize a GSA Prom, which involves most local schools. As advisor, Ms. Mersak felt that "The club has always been a great tool for destroying stereotypes and a fun way for making friends!" The club met each Monday during the school year.

Quill & Scroll

be a part of the Quill and Scroll society is an honor reserved for senior journalists in the top third of their class. embers are students who have a role in producing the *Mirror*, the *Uniqorn* or the *Sachem*. Every spring these dding journalists are officially inducted into the society with a candle lighting ceremony by advisors, Mrs. Hines d Mrs. Kolodziej. At graduation these outstanding students wore an honor chord and pin to acknowledge their rd work for the school publications. Agawam's chapter of the Quill and Scroll was created in the 1970's by vid Pulaski and Lawrence O'Brien.

General Abrams Library

When you walk into General Abrams Library, it's as if you're stepping into a time capsule. If you look around you can find a picture of the very first graduating class of Agawam High School from 1924, gifts given in previous years by classes and old war memorabilia. A student can even find an original book that was published in 1894. Our library is filled with great resources that can help fill in gaps for the past, present and future. It is a bookworm's paradise with thousands of books and rocking chairs available. The research database and new computers are convenient for looking up information. Librarian, Mrs. Mokrzycki and secretary Mrs. Montagnado their very best to assist students and maintain the library's resources.

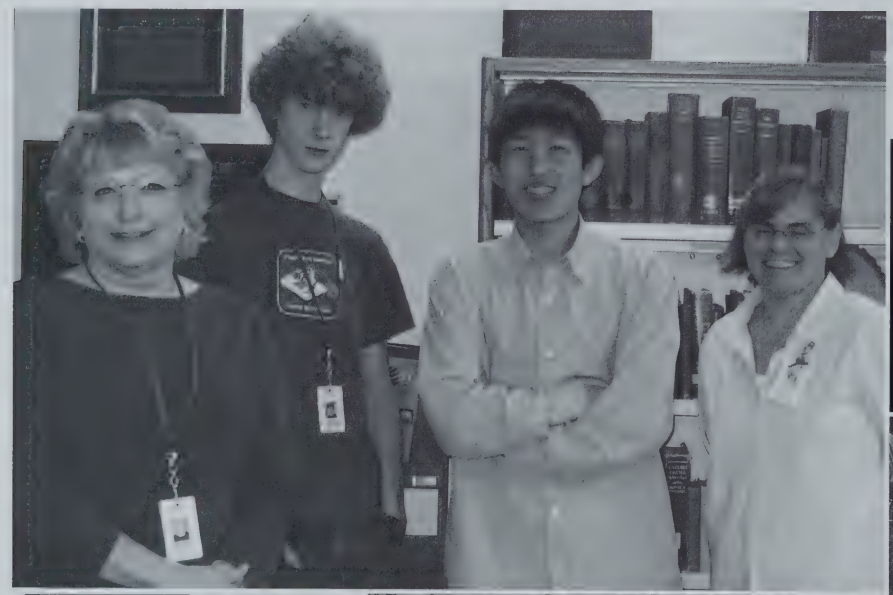

Jess and Mike work on important business.

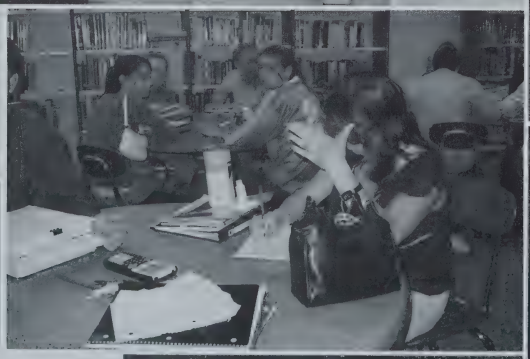

"The library is not a photography studio!"

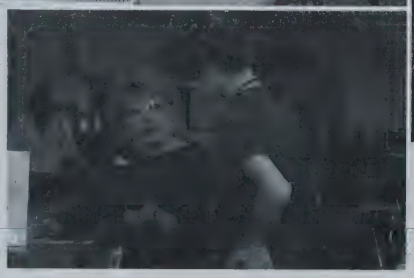

Mrs. Mokrzycki works closely with Dan.

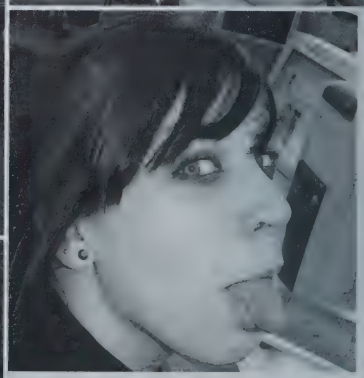

Shelby knows the library isn't always all work and no play.

Intergenerational Book Club

Bookworms and debaters alike enjoyed the book club this year. The members of this club met once a month to discuss the book of choice. Books were usually chosen by a general consensus of the students but, sometimes they were overruled, much to their dismay. This year they started off with The Lovely Bones by Alice Seabold and followed up with The Wanting Seed by Anthony Burgess. Occasionally book discussion would turn into heated debate as it did with the controversial book The Davinci Codes. But, members said that is what makes it so much fun. Book club provides an open forum for students to express their opinion, whichwas the key featurin attracting the many students each month.

Sunny wonders what is going on.

m, that's not
at the book
..."

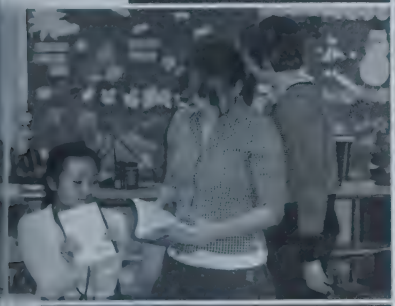

Kat tries to prove her point.

"You're kidding, right?"

Math Team

Students who enjoy working with numbers, equations, theorems and complicated problems ranging from Algebra I to Calculus and Trigonometry can be found in the math club. This club's members are outstanding math students who like to take their interest outside the classroom. The team has competed with other high schools from all around Western Massachusetts from October through February. Six members competed individually once a month, except for two competitions in which they all competed together as a team. Top scorers from each contest earned awards. Mrs. Tuthill, the math team advisor, is proud of her team and how well they performed in each and every competition.

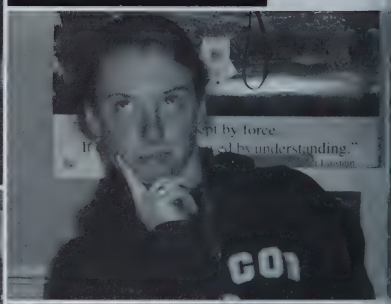

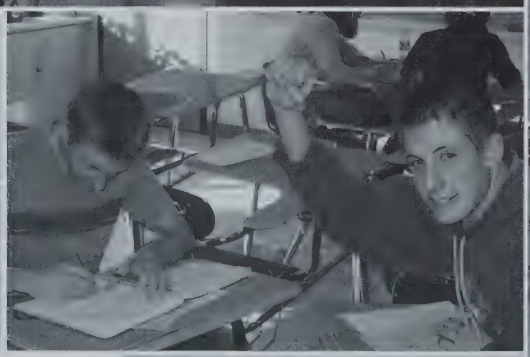

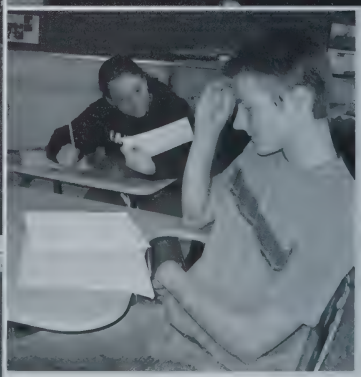

Mirror Staff

Mirror, "A reflection of our times", is Agawam High School's long running newspaper. With six issues this year, the paper had an interesting article for everyone. Ms. Mersack was the advisor to the Mirror, and has been for the last three years. The class itself was a student directed classroom, run by Christina Graziano. Her favorite aspect of the class was "watching everyone scramble at the last moment to make sure the paper is top quality." She also enjoyed the feeling of excitement that she got from watching people read the paper . She felt it maked the class worth while. Kate Iacolo said, "The most exciting thing about writing for the Mirror is that students and faculty will read the things that I write and appreciate my views about topics in our school." The Mirror is a unique, liberal, and topical club that keeps Agawam High School students in touch with the schools news.

These girls have every angle covered.

d at work to meet that deadline!

Vanna White?

Working hard is a must on the Mirror.

Model Congress

This year Mr. Feeley, and Mrs. Tonelli ,"laid down the law" to educate students about what is going on in the outside world. This club was perfect way to learn about our government and how it works. By implementing important historical documents, they debated and discussed different areas of government. One of the most interesting aspects of the club was watching and keeping up with the media about current bills,in order to see if they became laws. The group would then discuss their validity. The club was also proud of the scholarships offered to its members.

Game over!

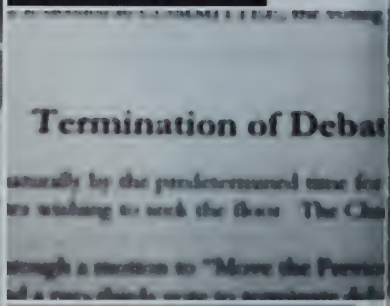

That's shocking!

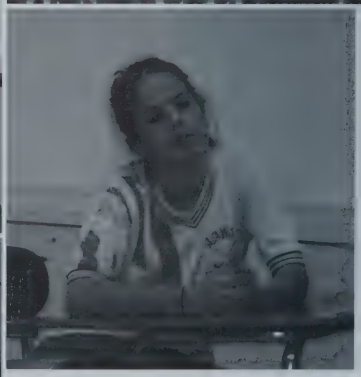

Wow, how interesting.

It just doesn't make sense.

National Honor Society

The National Honor Society is made up of a group of exemplary senior students who have made many achievements not only in school but in the community as well. They were led by President, Julie Warchol, Vice President, Diana Forbes, Secretary, Laura Provost and Treasurer, Justin Chretien. Charity work is very important to these students and they took part in several different fundraisers throughout the year. This year they collected gifts to contribute to Toy for Joy during the holidays. Each member also completed 40 hours of community service before graduation.The mostenjoyable projects done by National Honor Society is the senior t-shirt design contest. Students came up with several designs and the club members chose which would represent the class of 2006.. Advisors ,Mrs. Mouneimieh, Mrs. Sasso and Mrs. Stevens worked hard with the students on the annual scholarship fundraiser. These multi-talented students have conquered the difficult task of balancing academics with life outside of the classroom.

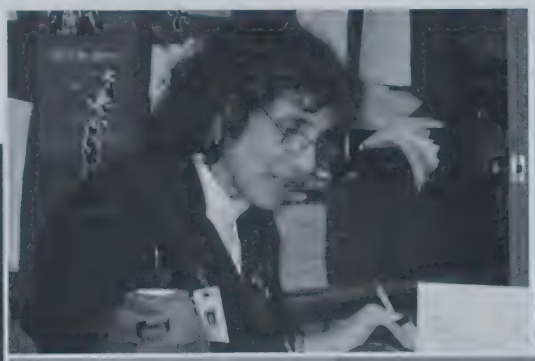

Mrs. Mouneimieh knows how to run a good meeting.

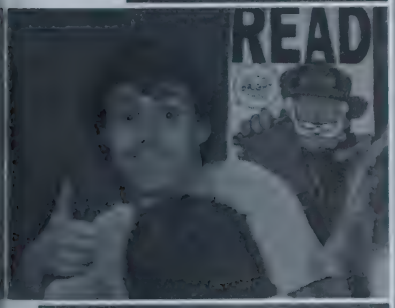

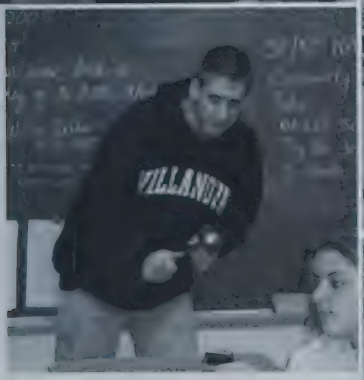

Matt calls the meeting to order.

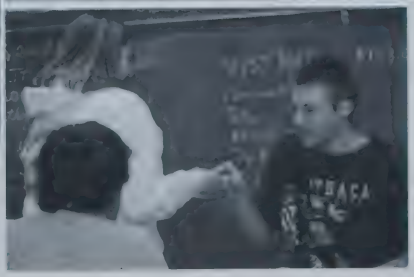

Not only is he Treasurer but he is also King of the M&M's.

French and Spanish NHS

Students who have made considerable achievements in a second language are inducted into this organization by advisors, Senora Sasso and Madame Kund. Members take part in the pledge and candle lighting ceremony in the spring of their junior year. Students are inducted to the organization if they have maintained an "A" in the language of their choice and have expressed a great interest in a culture other than their own. These bilingual members are proud to have continued their studies throughout high school because in the future, their knowledge can be used in a variety of situations that will help break the language barrier. Bon travail.

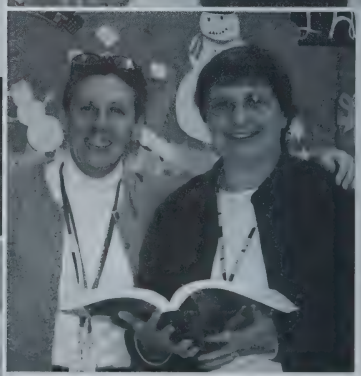

Directors of French and Spanish NHS.

Julianne works hard to obtain her spot in French NHS.

Peer Leadership

It's first period, class has begun and you're fighting to keep your eyes open. A knock on the door interrupts the lesson and your attempt at a little extra sleep. It's the peer leadership kids making their rounds asking for donations for their chosen charity. The members of peer leadership work hard to make contributing to good causes something fun and rewarding. This year the peer leaders chose to give to the thousands of Hurricane Katrina victims. Mr. Bianca's and Ms. McBride's first period classes won a breakfast for raising the highest percentage of money. In total, about $1,500 was raised by the school. But, raising money is just one of the many good deeds the members take part in. The peer leaders and their advisor, Mr. Dutton are dedicated role models who raise awareness about the dangers of drugs, alcohol and not wearing your seatbelt. When asked about her favorite activity of the year, co-vice president, Sarah Metcalf said "Going to the junior high and middle schools to influence the kids is great because I hope my lessons will stick out in their minds when they are offered that cigarette."

Don't these smiles just make you want to give, give, give?

kay, here's plan. . ."

This really was a breakfast bonanza!

She's up to something

Knitting

Knitting has made a retro-return! This club provides a fun and creative activity in a relaxed setting for members to go and get away from it all for a little while. Every week these knitting novices get together to work on their projects and chat. It is an opportunity to let loose and put energy into something creative. There is just something about knitting that has a calming effect. It is simple and doesn't require too much concentration which is why it is such a great craft for stressed students. But this club isn't all about the members; a community service element has also been incorporated. Club Advisor, Mrs. Kundl says that "Knitting is taking on a new popularity nationwide, especially among college students. It's great because it's a way to express your own individualism."

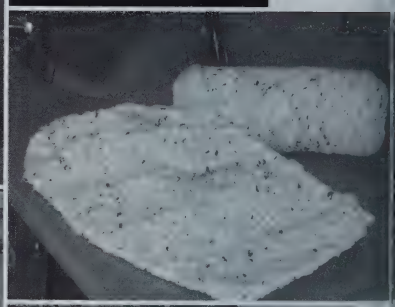

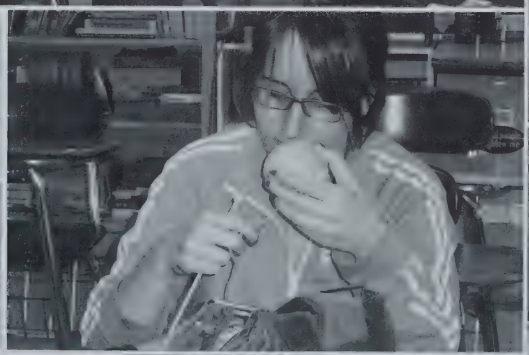

Julie formulates her plan of attack.

"Does my yarn smell funny to you?"

Peer Mediation

If you ever have a problem, don't be shy, ask the Peer Mediators for help! Peer Mediation was "the processes by which students solve problems," according to Mr. Figy, the coordinator. Student mediators went through a three day training program where they learned how to mediate other students' troubles and help their peers get through difficult times. Students who participated in Peer Mediation began when they were in Junior High and continue to play a role as a mediator when they get to High School. Being a mediator is a valuable life skill that is beneficial to the world

Julianne looks over stratagies for resolving student conflicts.

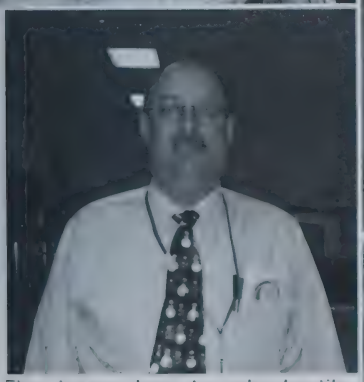

Figy knows how to calm hostile situations down.

These students sure do get along well—They must be peer mediators!

Peer Tutoring

Everyone needs a little help sometime and peer tutoring is just where help can be found. The peer turoring program meets each week under the direction of advisor, Mr Kandar. The committed members stay after to help tutor other students who need a little extra help. Peer to peer tutoring can be a useful tool because working with another student can make learning more fun and it is also more personal than classroom instruction. Not only do students get help, they also have the opportunity to earn bonus points for the class they need assistance in. All you need is a tutor, extra points, some fun and you will ace your next quiz!

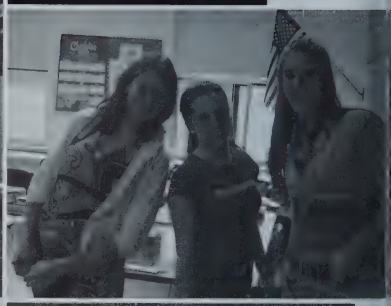

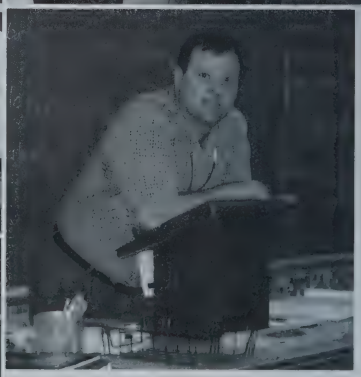

Mr. Kandar making sure everythign goes well.

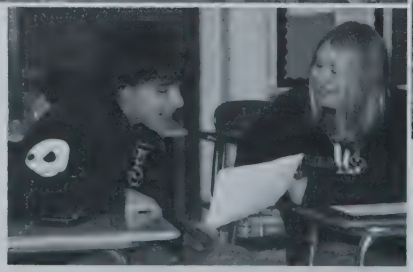

Giving a helping hand.

Robotics

The robotics club has been a shinning point in the history of Agawam High School. Started five years ago with the aid of Mr. Burns, the club has seen a steady growth each year. This past year was no exception. The club was a great place for students with carpentry and computer ability to come together. Their efforts yielded a great, competitive robot able to compete against schools with more funding. Besides the robot, the team was also very proud of the Road Iron project, which the group is obtaining a patent for. The club was always looking for students to add to the clubs success and was willing to teach those interested in the writing, programming, and constructing aspects. Mr. Burns said " The club continues to benefit the students involved with it, whether it be now, in college, or beyond."

Teepee!

/ is way too
ted!

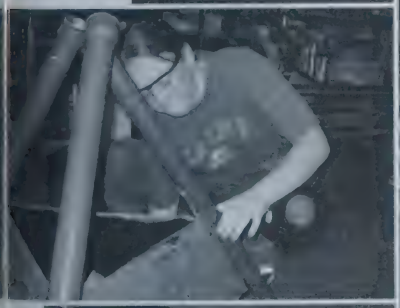

Lots of paperwork.

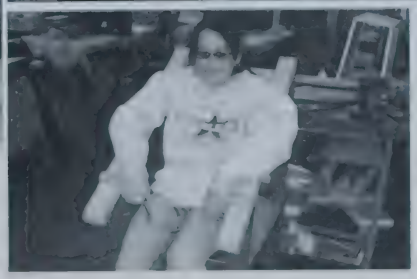

Are these legos?

S.A.D.D.

The 2005-2006 school year was the very first year for the **S**tudents **A**gainst **D**estructive **D**ecisions club. The goal of this club is to raise awareness about dangerous activities such as drinking and driving. It is important to know the dangers because destructive decisions can change a student's life forever. The club's first major campaign of the year was Red Ribbon Week which was held October 23rd through the 29th. It proved to be a success when hundreds of Agawam High students sported their red ribbons for a whole week in support. Throughout the year the members of this club led by President Kim Long and Advisor Mrs. Quinn continued to do their part in the community. They hope that in the future the students of Agawam will stay committed to this effort.

S.A.D.D. m
their mark o
school.

Red Ribbon Week
Proclamation Presentation.

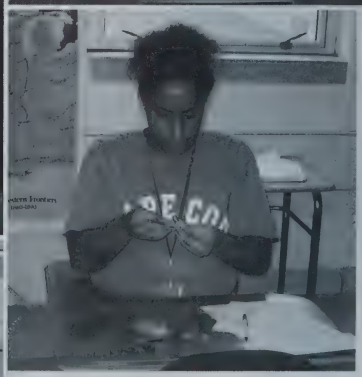

Kida knows how
to get the job done.

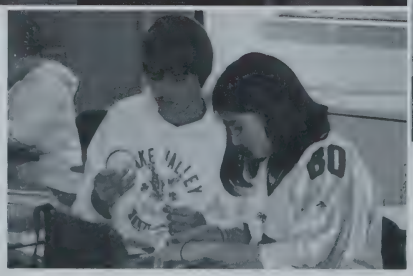

Ribbon making is
their passion.

S.A.V.E.

What is better than walking outside on a beautiful day and being able to truly appreciate everything that you see? Thanks to the Students Against Violating the Environment with the help of their Advisor, Mrs. Bertone-Gross, we are able to do just that. Keeping our environment healthy and beautiful may seem simple but it is something that needs work and is so important because all life is a part of and is affected by the environment. In past years, this group has sold candy to raise money to adopt animals from the Forest Park Zoo. The club adopts several animals each year. These adopted friends include a kangaroo, black bear, cougar, golden eagle and capuchin monkey to name a few. In addition these dedicated students collect recyclables around school and make posters to remind us everyday of the three very important "R's": Reduce, Reuse, Recycle. S.A.V.E. members can also be found planting trees to keep our environment looking great all the time. With their enthusiasm for the environment, we are all able to learn to respect the environment so we can continue to appreciate the simple things in life.

All it takes is a little imagination.

'een is good.

Kevin and Jen show us their final product

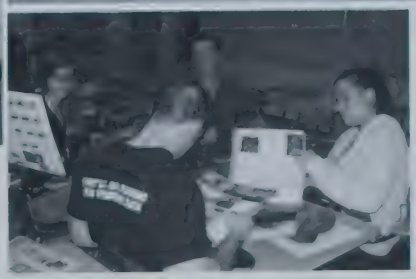

Get creative with you calendars kids!

Shakespeare Society

A group devoted to the bard you ask? Of course there is at Agawam High. This year's group of Advanced Placement Literature students took part in celebrating and honoring the life of William Shakespeare through one act skits, daily trivia, decorating bulletin boards, and by altering the school lunch menus to make them sound Shakespearian. Mrs. Mouneimneh enjoyed the club and loved having more students from outside the advanced placement curriculum this year. At the end of the school year, a banquet was held for members by the advisors as a reward for putting forth so much time and effort.

Everyone's a clown.

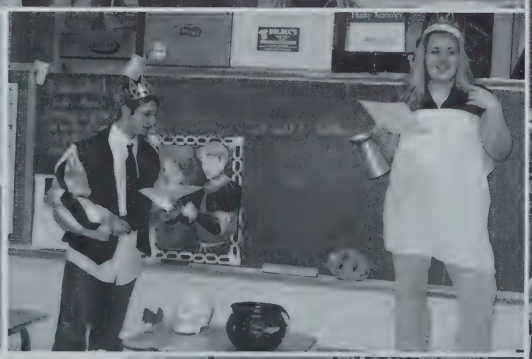

A rose by any other name. . .

But where has William gone?

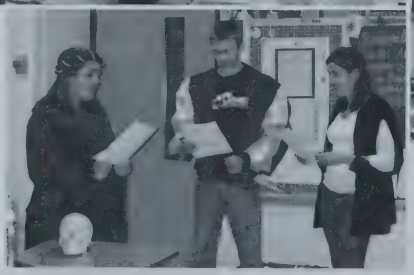

A tragedy at hand.

Japanese Club

Every week the members of the newly formed Japanese club get together to discover the culture, language, arts and history of Japan. Other cultures are important to these students and they find enjoyment in expanding their views on the world. Japan and other Asian countries are highlighted and compared to American culture. Members have gone as far as exploring the effect of Japanese culture on the legendary movie series "Star Wars". Origami is a popular activity and this year the club made 1,000 cranes that were put on display for students to wish on. The club and their advisor, Mr. Bianca hope to open up the eyes of other students to new and fascinating cultures in the future.

ning well and
ing a lot

Dancing is so much fun.

Student Government

The students involved with the club this year had plenty to keep them occupied with. They made cards for the faculty during teacher appreciation week, and took over the responsibility of voter registration. Other activities included class elections and the first student sponsored school committee candidate's forum, which was held right before Election Day. This educational evening was moderated by Lindsie Lavin and Cait Tierny. Mrs. Mouneimneh, the clubs advisor said "This group has a lot of enthusiasm and have brought fourth some really good ideas such as reading stories to children at the Shriners Hospital." The president this year was Christina Graziano with Laura Provost as vice president.

Future leader

Look what I wrote.

Flowers, for me?

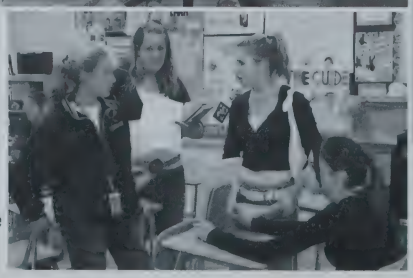

Discussing all the latest laws.

UNIQORN

The Uniqorn which prides itself giving its students "their own voices and the ability to appreciate their unique talents" was advised by Mrs. Hines. She was very excited about this year's group, and felt that they were willing to work for the good of the book, rather than for personal glory. The club produced two books which were both entertaining and enthralling to peruse. The addition of photography added yet another dimension to the book. Jake Waterman was the Graphics Editor, Alycia Cove was the Editor in Chief, Chelsea Goodhue was the Art Editor, Jack Hwang was the photography editor, and Elizabeth Heaton was the fiction/ non-fiction editor. Together the editors worked with their staff to create an incredible book.

Deep in discussion.

nd table chat.

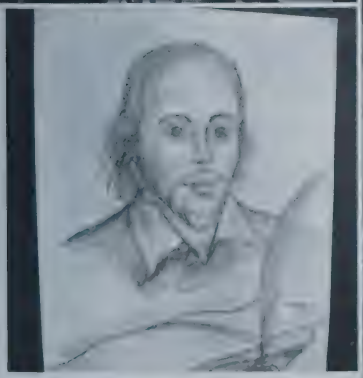

It's a young Bill Shakespeare.

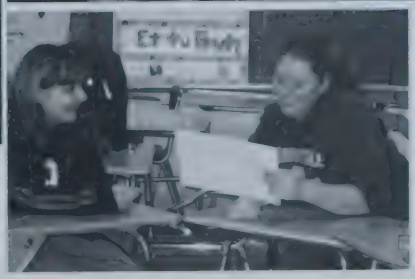

Look what I did!

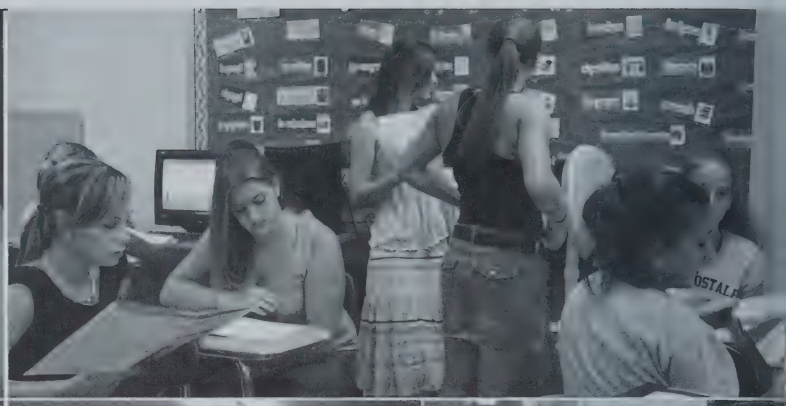

S A C H E M

Sachem Editors

Literary Staff

Layout Staff

Ever wonder why students at Agawam High School are so excited about the end of the school year? It's not finals, and it's not vacation. It's because they know the time has come to receive their copy of the yearbook. And nothing makes the Sachem staff happier than the smiling faces of their peers as they flip through the highly anticipated pages for the first time. But, behind all of this happiness was a TON of work.

On the first day of school, seventh period, Yearbook Advisor, Christine Kolodziej glanced at the clueless faces of her 2006 staff as they walked into the classroom. She knew what the upcoming school year would bring, but the students, had no idea. With each to-do list, and click of a mouse, she guided us towards the right path but never interfered because her motto was "It's not my yearbook; it's yours." Thanks to her knowledge and humor, our staff worked together to produce the yearbook you hold in your hands right now.

The staff began with the Editor-in-Chief, Kris Kelly and Associate Editor, Jes Morris. From the beginning of the WNEC yearbook conference to the end of the school year, they had an extra responsibility of keeping the yearbook process flowing smoothly. With the convenience of Kris's handy-dandy laptop (for editing, and music playing) the work continued outside the classroom as well. These two spent many long days together to create the final product. But, there was nothing a good coffee or some Norah Jones couldn't get them through.

The literary staff knew how to step up when the going gots rough. The staff included Julianne Lucas, Tiara Ghedi, Diana Forbes, Dan Cirillo and Meghan Bodman. These four spent many tireless hours behind computers at the library, not to mention all the time unaccounted for at their homes. It would be no surprise to hear them yelling "Just add Aff!" Without them, and the reliability of floppy disks, this yearbook would not be filled with all the wonderful write-ups and captions which it has.

The business staff included the only two staff members in the classroom at 7:00 a.m. These two were Wegdan Hussein and Celina Disantis. They were ready to go early each morning during yearbook sales wee. Without the two of them, there is no possible way sales and senior salutes (the money makers) would have ever been as successful as they were.

The layout staff; Editor, Shelley Schivley, Michelle Epaul, Becky Largay and Allie Shea were often seen in the back of the room, glued to their seats working diligently on the layouts for each page. For a portion of the year, the staff only had two computers to do all layouts. With two girls at each computer, the process went by slower than normal. Then in December, the staff was given two more computers. Talk about the best Christmas present ever. All the hard work and extra time spent in those seats paid off in the end because of the magnificent layouts throughout the book.

Just because these four weren't always seen in the classroom, doesn't mean they weren't working. Our ads staff ran by Editor, Laura Provost included Erica Lyman, Kim Long, and Heather Moffatt. These four were out and about to local businesses everyday in hopes of using their persuasive skills to sell advertisement space. The rest of the class knew whether it was a good day or not by the reaction adsstaff had as they walked in the room. We loved hearing "I sold two pages of ads!"

Photography Staff; Editor Tammy Gorman, Angie Barbarisi, Ally Ziemba, Sarah Metcalf were always running all around school taking various pictures. Whether it was clubs, sports or events, the staff was there and ready to capture the moment. Since the photography staff worked so hard, the 2006 yearbook is filled with a variety of different pictures. (And thanks to Steinmetz also for all the help!)

The process of binding the school year together was an enjoyable experience for everyone involved. All of the memories made and fun the staff had together will carry on with the staff for all time.

2 0 0 6

otography Staff

Business Staff

Ads Staff

Weight Room

The ever evolving weight room at Agawam High is open to both students and faculty members who are interested in improving their lifestyle. Cool new machines have been added to the wide array of others in addition to the simple tools like the medicine balls and jump ropes. The weight room has always been a popular place for training athletes but now all students have access to the facility beofre and after school. It is especially tempting to those who don't belong to another gym or just find that they can't get there when they want to. A personal trainer of sorts is also included, free of charge. Coach Pryce is always there to lend a helping hand whether you are training seriously or just looking to get a good work out. The weight room is a great place to improve your physical appearance.

Work it!

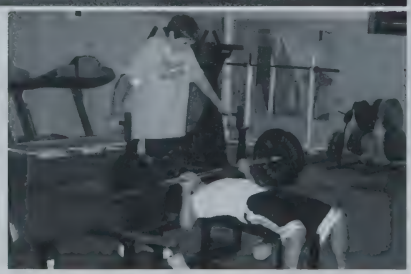

Pumping some iron.

Prom Committee

he best prom possible is only feasible when you have the best committee vailable to make it happen. This year was full of excitement and energy to nake a great prom for our juniors and seniors. Working hard after school, the taff planned every detail from seating, ticket sales, music, colors, and nemes. Mr. Trahan was the advisor for prom and he helped make it nemorable. The prom committee had the arduous task of making this event pectacular and special for all who attended.

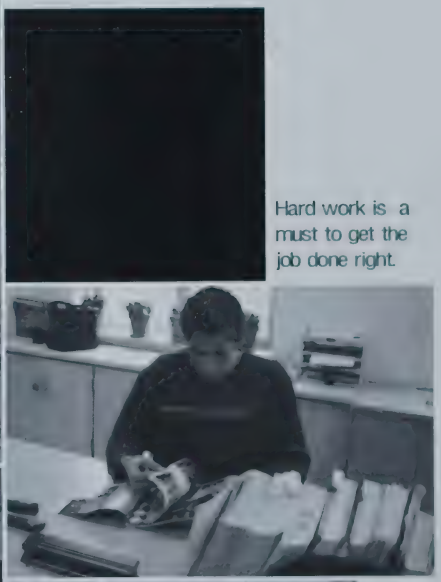

Hard work is a must to get the job done right.

Finalizing the invitations for prom.

Searching for the perfect center pieces.

Senior Salutes

CLASS OF 2006 CLASS OF 2006 CLASS OF 2006 CLASS OF 2006 CLASS OF 2006 CLA

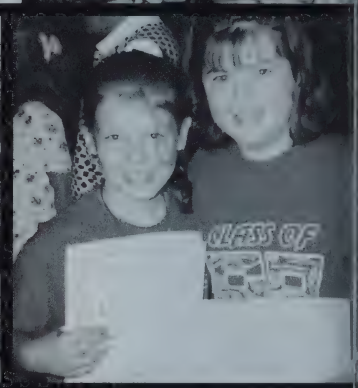

Matthew Styckiewicz

Matthew,

You are our first grandchild. How happy you have made us. Your graduation was not even a thought, and now its reality. We are happy for you, but a little sad for us. Our Polish Prince is no longer our little boy. You have given us so many happy memories. You've grown to be a handsome, wonderful young man. We are so proud of you and love you with all our hearts and soul. We wish you the very best, and know you will succeed in whatever you do.

Congratulations. We love you unconditionally.

Noni and Grandpa

Matthew Styckiewicz

Matt,

Where has the time gone? From this cute 3 year old getting ready for our wedding to graduation. Time flies! We can't forget those magic shows on Thanksgiving featuring The Great Buzzini. No matter what you say, you never slept in a dresser drawer. Good luck in college. We love you.

Auntie Janice, Uncle Brian, Nico & Uncle David

P.S. Just what is a flying krench?

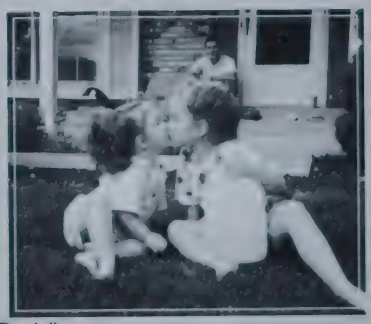

Danielle McCaslin

Danielle,

You are not only my sister, but my best friend. I admire you. We have been through so much together. Thanks for it all. Good luck. I'll miss you so much.

Love always,

Kris

Matthew Styckiewicz

Matthew (our little fishstyck,)

Where has the time gone? It was only yesterday that you were falling asleep on the bus to kindergarten. You have met and achieved so many accomplishments. You have grown into a fine young man. We are so very, very proud of you. Wherever the next door in life takes you, please remember, the door home will always be open. Follow your dreams. You are a great brother and a wonderful son. WE LOVE YOU!!

Love,

Mom, Dad, & Alyssa

P.S. We are so glad you decided to be an engineer instead of a magician.

James Yelinek

Jim,

It has been such a joy to watch you grow. Always strive to be the best you can be. In life be strong, confident and most of all happy. You are a wonderful son and a great brother, and we wish you all the happiness you deserve. We are very proud of you.

Love,

Mom, Dad, Alyssa and Jeff

Danny,

You are cautious, beautiful, fun, funny, smart, exceptional, our daughter!

Our wish for you is this...

Never change, just grow.

The future is yours.

Live, Laugh, Love

Love,

Dad, Mom, Kristen, Caley and "Chloe"

Laura Provost

Laura,
Congratulations, set your goals, you can achieve anything. We are very proud of you!

Love,
Mom and Dad XOX

Now You
Begin your
Journey...
Each step that you have taken
has brought you to this place
where the world is waiting for you
each moment now embrace

Amanda Shepard

Manda,
We are both so proud of you. Born 2 months early, we worried how you would grow. You've brought us much joy and happiness and grew into a beautiful person.
We love you,
Mom & Dad

Alycia Cove

Alycia,
From little girl to young woman the time has gone so quickly. Stay focused and determined and you will be successful in all our endeavors.

All our Love,
Nan, Pop and Oliver

Michael Blanchard

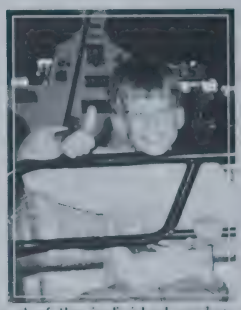

Mike,
You've brought us so much joy. We're very proud of the individual you've become. Never lose your unique sense of humor.
Love,
Mom & Dad
Mikey,
Thanks for being a great brother! Congratulations and Good Luck!
Love,
Ashley & Chelsea

Christina Graziano

Christina,
You're an amazing young woman and we couldn't be more proud of you.
Love,
Mom and Daryl
I can't believe you're a senior! EW! Know that I love you and I'm very proud of you, little Sis.
Love,
Gina

Richard Walker

Ricky,
You are a great kid. We are very proud of you. Good luck in whatever you do. We know you can do it.
Love Mom and Dad

Diana Forbes

Diana,
We are so proud of all your achievements and will really miss watching you in gymnastics! May all your hopes and dreams be filled in college! We love you very much.
Love,
Mom & Dad

Christopher Wilson

Chris,
You have become a welcomed part of our family in such a short time. Thanks for being such a good friend to Alicia. We are proud of you for working so hard and making the right decisions. Continue on this path, and you will be happy and successful.
Good Luck,
"MA" & Herb

Monica Graveline

Monica,
You made our family complete. How do we say what you mean to us? There aren't enough words. We are so proud of you.
Love you more than life.
Mom and Dad

Hey Sis,
You're graduating now and heading to greater things in life. Even though I am so far from you, always know you have someone to lean on.
Love your brother
Marky

Chantel Cuddemi

Chantel,
Our miracle baby! We are so proud of you. Keep up the good work, the future is yours. To those amazing teachers who went above and beyond- Thank you.
We love you
Your family

Monica Lefebvre

Monica,
Wow! This graduation is for real! You have always made us so proud.

Love Mom & Dad

Rebecca Largay

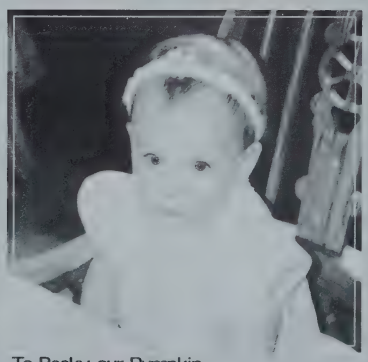

To Becky our Pumpkin,
We are very proud of everything you have done and all that you are! Some day you will understand why, When you Cry, we Cry, When you Hurt, we Hurt, When you Laugh, we Laugh, When you are Happy, we are Happy! Congratulations, We Love You!
Mom, Dad, Joe and Mike

Angela Virella

Angela,

Where has the time gone, it seems like yesterday I held you in my arms and was so proud to have a baby girl (my Angel). Be proud of the intelligently beautiful woman you have become and the treasures you hold. Your wonderful sense of humor, a compassionate heart and the bond you have with family and friends have given me so much happiness and fond memories of love and laughter. Reach for the stars and you will achieve. Wherever this new journey takes you I will be here for you always. I love you with all my heart.

Mom XOXOXO

Elizabeth Klimczak

Liz,

You have grown form a cute little girl, to an intelligent, hardworking, and beautiful young lady. You have made us so proud. May God grant you your every wish. Love

Mom and Dad

Erika Prouty

Erika,

The day you were born, your father and I thought you were very special. And you have proven us right!! You have grown into an amazing young woman. You have all the qualities it takes to make a mark in the world. Go for it!! We are all so very proud of you.

All our love,
Mom, Dad and Phillip

Angelina Barbarisi

Angie,

Watching you grow from our precious little "Pumpkin" into the wonderful young lady you've become has been one of our greatest treasures.

You've truly blessed our lives with happiness.

All Our Love in Return Always,
Mom, Dad & Chrissy

Kimberly Long

You Go Girl! You've accomplished this great milestone, now become whatever you dream. Step off the accepted path if your heart tells you its right for you. Remember the value of persistence, discipline and determination. Believe in yourself. Congratulations Kimmy.
Love,
Mom

Alicia Holt

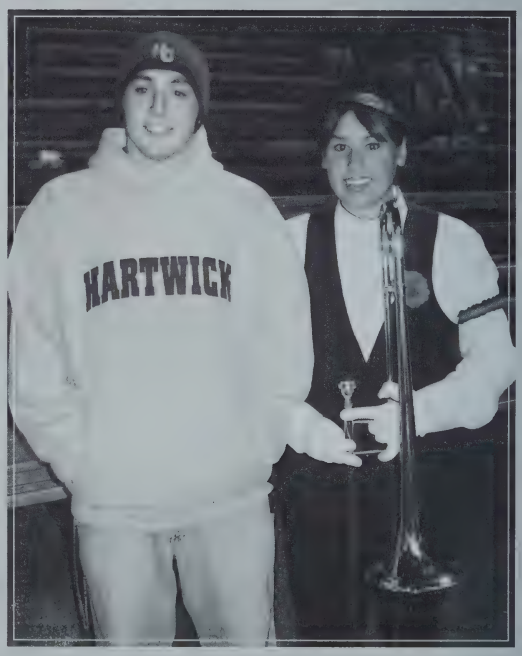

From the day you were born you have enlightened our lives. You've always been a perfectionist, with a determined personality. You have brought us much joy through your poetry, music and art. You set high standards and challenging goals for yourself, continue to strive for them. We are so proud of you.

All our love,
Mom & Dad

Congratulations in your successes in high school, especially on your trombone. Follow your dreams and good luck in college.
Love,
Christopher

Daniel Cirillo

Dan-the car man- and Sweet Baboo;
Hope you know we'll always love you.
You are the sunshine of our days and we are proud of you in so many ways.

Love Mom and Dad

Kevin Roberts

Kevin,
We are so proud of who you are and all that you have accomplished. We have watched you grow into a wonderful young man who meets each day with enthusiasm, determination, and a smile! Look to the future, believe in yourself, and continue to enjoy each new day that awaits you!

We Love You!
Mom, Dad, and Matt

William Forbes

William,
Never stop believing. We never will.
Love,
Mom, Dad and Jeremy

Joseph J. McDyer

Success is "to laugh often and much, to win the respect of intelligent people; to appreciate beauty, to find the best in others, to give one's self, to leave the world a bit better..." You do all of this. You make our world a whole lot better. We couldn't be more proud of you!

Love always,
Mom and Dad

Kara Powell & Ryan Gallagher

Best friends-always together, so quiet and timid, playing as buddies do. May both of your futures take you where you need to go. Reach for the stars...succeed in all you do. Forever friends.
Love,
Katie and Beth

Ryan Gallagher

Ryan,

You have been the best brother I could ever have. Thanks for being my friend...Congrats and enjoy the college life. Best wishes for a very successful and happy life! Love, Katie Ryan,

I have been blessed having a truly wonderful son like you. You fill my heart with so much pride and joy. Your smile, sense of humor and your ever caring heart, touches me daily. I will love you forever, and wish you all the best life can offer. Enjoy the ride. Love always, Your Mom

Mari Weinandy

pa's little Tweety Bird! He is surely smiling wn at you, and is so proud of all you have complished. We are proud of you, too!
ve, Dad and Mom

Devin Ryan

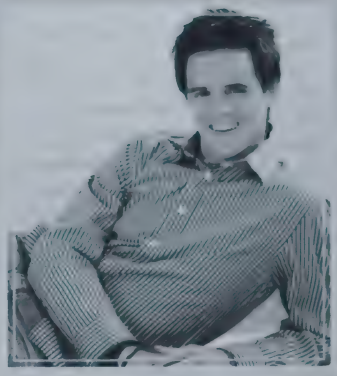

Devin,

Congratulations – we are so proud of who you are. You have a great sense of humor, big heart and have always made us laugh. The journey now is yours follow your dreams and always remember we are here for you.
Love Mom, Dave, Connor and Liam

Nicole Vezina

Nikki – congratulations!! Your journey thru high school has ended, but new one begins. It has been a joy watching you grow into the beautiful young woman you have become. May all dreams come true and always be the Nikki-Nik we love. A bushel and a peck
All out love always,
Mom & Dad
Nikki, You have accomplished so much already in life. Thank you for always being there for me when I need you most. You've brought so much happiness into my life. Your great girl and may all your dreams in life come true. I love you and I always will. *4-12-04*
Love, Tony

Sarah Metcalf

Sarah
As a little girl your smiles brought us joy! You have become a beautiful, caring, and courageous young lady before our eyes. See us smile now, know it's with pride.
Congratulations, continued success. We love you Mom & Dad

Mari Weinandy, Ashley & Heather Kauffman

Ashley, Mari, Heather,
You started out as playmates.
Such little sweeties, you were.
You grew, and you flew, but
Your friendship stayed true.
We love you!
Your Parents

Michelle Epaul

Michelle,

You've always made us proud.You've accomplished so much, so continue to follow your dreams, and reach for the stars and you will have a bright future.

Love,

Mom and Dad

Christopher Phillips

Chris,

How proud I am of you. It's great to have you as my son, "My Guy", My Hero and My Brother . Best wishes for College. We love you.

Mom + Jessica

Brian Perks

Brian—the perpetual learner with Katie—the perpetual teacher!

Love,

Nana, Papa, Aunt Cindy-Lou, Aunt Martha, Aunt Donna, Dad, Mom, Katie, and Lindsay!

Alexis Dumas

Alexis,

All the dreams I had of you are the things you are (and more)- You were once my little girl, now you're my shining star. I'm so proud of you!

Love Mom

Allison Dassatti

Dear Alison,

Thank you for being such an awesome sister. When coming into high school I had no clue we were going to be so close as we are now. Congratulations and good luck with whatever comes you way.

-Nick

Nicole Payeur

Nicole It's amazing how time flies. You were always independent and hope you remain that way. Be happy in the career you choose and always remember that we will be there for you!

We Love You!

Mom, Dad and Frankie

Jennifer Bessette

lenn,
Congratulations on all your successful accomplishments! We're very proud of you and wish you continued success in college.
Love,
Mom + Dad

enn,
Good luck in college! I'm going to miss you. You're a great sister.
Love,
Renae

Sarah Metcalf

"A sister shares childhood memories and grown-up dreams."
I'm so proud of you. You are an intelligent, strong, beautiful and extraordinary young woman. There are no limits to your dreams so reach for the stars! I love you Beaner!
~Christina

Matthew Oleksak

Matt,
We love your compassion and concern for others.
Stand tall and be proud – we are.
Love,
Mom, Dad, AJ, and Patrick

Amber Narreau

Goose, where has the time gone? We are all very proud of you. Always remember to follow your dreams and reach for the stars!
Love Ma, Pops and Reptar

Brian Marchese

I am so very proud of you and all of your accomplishments. You have brought such joy to my life. Never lose your sense of humor as you continue your journey. Listen to your heart and follow your dreams.
All my love,
Mom

Lauren & Lindsey Surprenant

Congratulations girls! You both have become such sweet, caring, responsible, hard working young ladies and dad and I are so proud of you. Just enjoy life, be happy, laugh a lot, follow your dreams and always think positive and you will be very successful.

We love you,
Mom & Dad

Andrew & Christine Kretschmar

Andy and Christine,

We've always been proud of you. Your love of family, loyalty to friends, and respec for all will bring you far in life. Congratulations for what you have accomplished; Goo Luck in whatever you pursue.

Love, Mom and Dad

"The Original Crew"

"Cause to me throughout eternity there's somewhere we are welcome to go, it's something free that means a lot to me when I'm with my friends I feel home."
– OAR

Zachary Bussiere

Zack,

You've come such a long way. We're very proud of you. To the "Three Amigos," Zack, Steve & Kevin, we wish you all the best of luck with your future plans.

Love,
Dad, Mom, Heather, Courtney & Brittney

Nicholas Vershon

You have blessed our lives with love, happiness and laughter – lots of laughter! We wish you the best life has to offer. Thank you, Nick, for being who you are – we're proud of you!

With love,
Mom, Dad, and Dan

Alycia Cove

"Do I smell chicken Fingers?"

Lish...In our discussions about education, I c not emphasis enough the pleasure of becoming an educated person and the enormous interest it will add to your life!

Love, Auntie

Lindsie Lavin

sie,
re is no need to reach high for the stars.
are already within you – just reach
into yourself!"We are so proud of you!
,
, Dad, Sean, Bryan, Grammy and Pa

Jessica Morris

Jes-

Congratulations on your success, I'm so proud of you! I know your future will be even brighter, I'll say today what I said when you were a baby, "you're the best girl in the whole wide world."

Love Dad and Mikey

Michael & Peter Longhi

m preschool graduation to high school graduation, you two have always
de us proud! Aim high and dream big. We know you both will be successful
anything you do! We love you!
Your Family

Kimberly Long

Dear Kimmy,

I am so proud of you. Look at how you have grown. I want you to know that I'm going to miss you and I will always be there for you. Love,
Ryan

Michelle Macey

chelle,
ems like just yesterday you were on
r way to first grade, now you are off
college. Man I feel old.
Love Dad (Jeanie too)

Michael Longhi

"Where do we go from here?" We never thought this day would come so soon. You have truly been the best brother we could ask for. The three of us have had so many memories together. Good luck in college. We will miss you. Thanks for always being there for ys when we need you. We love you!
Brett & Shanna

Stephanie Gamelli

Dearest Stephanie,
The years flew by. It seems like yesterday you were starting kindergarten. Now anticipating your graduation, we're so proud of you. We love you Peanut with all our hearts!
Mom, Dad, & Aaron

Michelle Macey

Dear Michelle,
You have overcome such adversity and have proven that with hard work and determination you can overcome any obstacle. We are so very proud of you and all you have accomplished. You have grown into a beautiful, kind, caring young woman. We love you very much and are always here for you.
Love,
Uncle Scott, Auntie Ann
Nicole & Ashley

Celina DiSantis

Celina,
It seems like yesterday you graduated from kindergarten. We are so proud of the amazing young lady you are today, but in our eyes you will always be our little princess. Love, Mom and Dad
Celina,
Good Times
Love, Justina

Sarah Meyrick

Sarah,
You have always been the shy, quiet one. Not any more. What a young woman you have become. Find the path and follow it. The journey will be worth it in the end.
Love, Uncle Chris & Aunt Michelle

Bryant Cesan

Bryant,
You've worked so hard and have set high goals. We're proud of you. You're a wonderful person. May your life be filled with happiness.
Love Mom, Dad, and Jonathan

Erica Sullivan

Erica Sullivan
Erica = Bingo Bear. Running away (to the front stairs). Her favorite green blanket. Hench hies! Nanamoo's little "hagan". Soccer. Music. Truth. Beauty. Inventor of the pocket book dance. Brook, "isn't she lovely?" Totally Irish. Eileen's mashed potatoes. Fearless. Funny. Loyal. Smart.
Enjoy life. Cherish your friends. Always remember how much you are loved!
Mom, Kev, Katie & Dad

Erica Lyman

rica Beth,
Always be true to yourself, be happy, and continue to be the extraordinary erson that you have become. We are so proud of you and love you more than ou'll ever know. Keep smiling!
ove Mom and Dad

Kimberly Long

The future belongs to those who believe in their dreams—
Eleanor Roosevelt
Kimmy, I believe in you.
Love Peg

Danielle Smith

Danielle,
Wow! I can't believe my baby girl is all grown up. It seems like yesterday you were on your way to preschool for your first day. Your family is proud of you.
Love, Mom, Don, Jeff, & Tory

Kara,

We are so proud of your accomplishments in school and basketball. You have set the bar for hard work and commitment. This has led to your dream of a scholarship to Richmond. We are confident you will keep striving for your goals. Being your parents has brought us so much happiness!

Love always,
Mom & Dad

Kara Powell

Samuel Mancini

Sam,
The last Mancini to Graduate! The years flew by and here you are ready to go out on your own. You have what it takes, stay the same, keep smiling, it has been a joy and pleasure to watch you grow up. Keep truckin!
Love,
Mom, Dad, Andrew & Dan

Justin Howe

Justin,
You always have a smile on your face and a twinkle in your eye! You're special, you can accomplish anything you dream!
Dream Big! We love you Bad Boy Howe.
Dad, Mom, Joel, Shaunna, Adam

Alex Friedrich

Alex,
We knew even then.....
Stay true to your dream and enjoy the journey. Steve will need a replacement eventually.
We're very proud of you!!!
Love,
Mom, Dad & Shortman

Kelly Horton

Kelly,
Our little Princess then & now.
May the Fairy Godmothers magical dust make your dreams come true.
Love,
Mom & Dad
Grandma & Grandpa

Kimberly Long

Kim,

To a sweet little girl who has grown to be such a fine young woman. Your warm heart, charming smile and bubbaly personality will carry you through any endeavors that you will come across in your future. You have enriched my life with countless memories, such as jumping up and down on the bed in the middle of the night. Never forget to believe in yourself, continue to make wise choices and you will accomplish all your dreams.

Love,
Alzie

Gennaro Santaniello

Gennaro.....Our G-Man!
Believe in yourself and your dreams.
You're capable and can make anything happen.
You've made us proud of you.
Best of Luck! at CPU.
Maybe CPUII

Love Mom & Dad

Can you believe.....your finally OUT!!!!!
This is just the beginning.
We're proud to say "that's our Brother"

Love You...
Fonz, Sal and Lucia

Ashley Proulx

Ashley,
Remember for yesterday is but a dream
And tomorrow is only a vision.
Follow your dreams and never let any obstacle stop you.

We love you,
Mom, Gary, Amy, and Dj

Luca Mineo

Luca,
You grew up to be a great young man. You're motivated, funny and polite. No wonder we are so proud of you. You are our "Capo Cane."
Love Mom and Dad

Nicole Cristelli, Aaron Hibbert & Michelle Epaul

ABC's and 1 2 3's of the Friday Night Crew

"Through the ups, and the downs, we all stayed together, and if anyone can we'll be best friends forever. So remember to smile, remember to laugh, think of the goo times, and treasure the past."

We are fortunate to be a circle of friends, there is no beginning there is no end, just a small group of people on whom we can depend, a small group of people with huge hearts to lend.

Apex Channel
Bundtle Cake
C-Block
Double Anatevka
Exactly!
Fah- Jah's house
Giant Corn anyone?
Hello, Chuck?
I t's not breaking and entering if you know where the key is.
Je te coeur quatre e.
Kate Cristelli and her amazing powers of perception
Lord Kandar the Destroyer
Mike Pants in that general area
No I shotty the couch!
Oh God, Please, No --Oma
Preheat the oven?
Quack, don't make me throw ducks at you.
RIEEEEEE...
Sand in my Oyster
There will be no Nailing
Untie my Curtains
Volvo
Woo Woo Woo Woo Woo Woop Woop Ting
Xiang- jiao
You know you're a Band Geek when...
Zazu- Oh, I've got a lovely bunch of Coconuts, Diddley Dee...bom bom bom

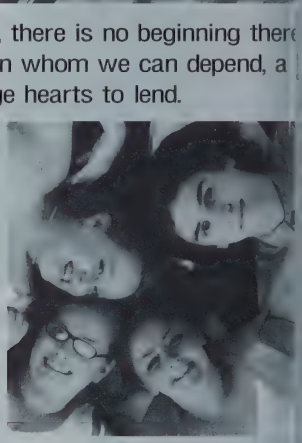

1, 2, 3, Break
20 years, 20 minutes <33
3 girls + 1 guy = a circle of friends
4 A.M. and every appliance is on
50 year old man
6.5 1/2
7 days a week I take good care of you
8:00 in the morning!
9, nine, NINE!

We will be there for each other,
no matter where the light at
the end of our tunnel shines.

-Aaron Hibbert, Jacqui Perreault
Nicole Cristelli & Michelle Epaul

Tiara Ghedi

Tiara, from the day you came into our lives your father said, "She has red hair." You truly have been unique from your name to your long red hair and an inspiration to your father and me. You have been gifted with the ability in school, sports, and cheerleading and succeed in whatever you pursue without a doubt. Watching you grow from a toddler to a beautiful young lady has been so much fun. You are truly an individual and you have made us really proud to be able to call you our daughter. We love you so very much. Tiara, always remember, "I swear, by the moon and the stars in the sky, I'll be there, for better or worse, till death do us part, I'll love you with every beat of my heart." We'll be there for you no matter what.
May God Bless you and keep you safe
Love always and forever, Mom and Dad
P.S. Kendall says thanks for being the best big sister ever! I love you.

Tiara, thanks for always being my friend. I love you so much. Congratulations on graduating. I know that you will succeed in all of life's obstacles. Wherever life may take you, good luck. Thanks so much for always playing video games with me and helping me with schoolwork (even though some times you didn't want to.) You are the best big sister any girl could have! You did it!
Love your little sister, Mia
P.S. Lindsay says congratulations on graduating also.

Tiara, congratulations on making it this far. The next chapter in your life is just beginning. Good luck in college. I know you will accomplish anything you put your mind to.
Best of Wishes!
Love your brother, Bryan

Nicholas DeCoteau

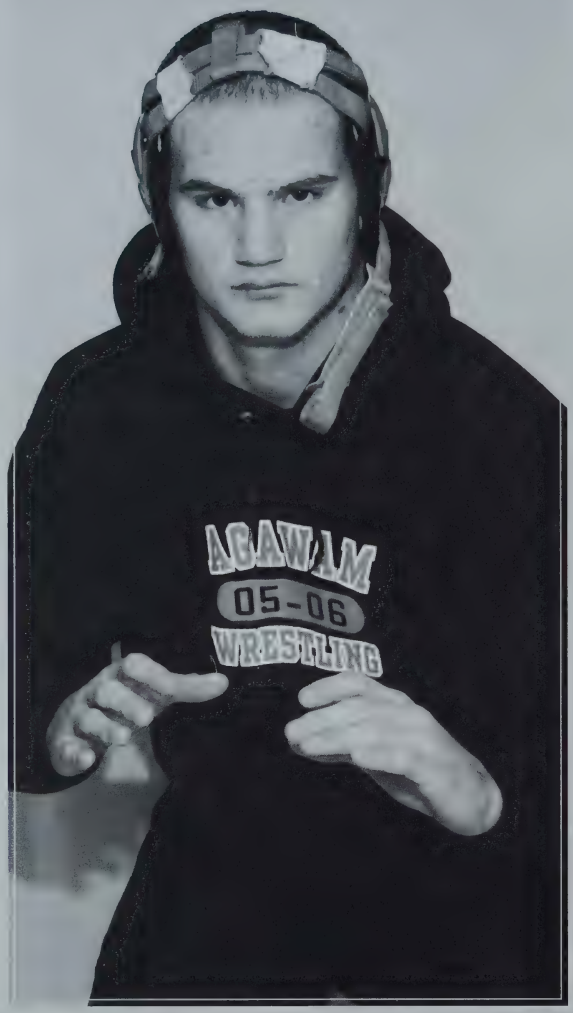

Whoever would of thought
the day was so near
When you would be graduating
the time is almost here
We look at you today, you're
almost a man
You'll soon be off to college to
be all you can
To pursue your dreams and your
career
To be a marine who has no
fear
You are a wonderful son,
grandson and brother
We wish you all the best
in your future endeavors

We are so proud of you!
Love from all your family!

Emily Cassidy

Em,

We are so proud of you! Have faith, and believe in yourself. We wish you nothing but the best, and will always be there for you!

Love, Dad, Mom, Mackenzie, and Ben

Heather Moffatt

Heather Jo,

~~Cheers~~, I mean, here's to saving it all up for senior year and finally getting what you deserve- all the best (gym class, auto and of course, Dave). I'm so proud of you and will always remember DCFC- that *rocked*!

So do you.

Love, Mom

Seniors Not Photographed

Sarah Bandoski

Maximillian Bertrand

Zachary Bruneau

Steven Diduk

Connor Kelley

Sean Kelley

Brian Perks

Lan Vu

Brandon Wells

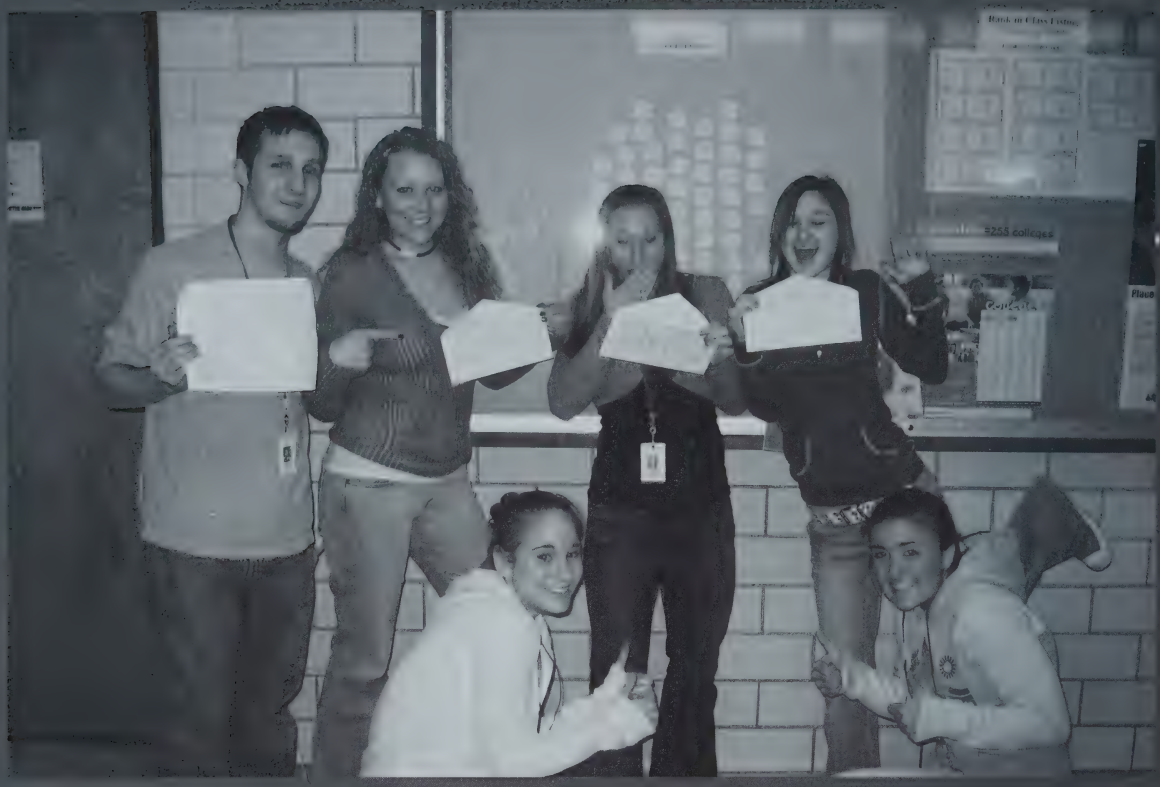

get into college

It was a big weight lifted off my shoulders. It was seriously the biggest relief of my life. I was accepted to three schools.

- Julie Warchol '06

play in your last game

It stinks playing in your last game; knowing you're not going to be with all the people you're so close with. It's something that you're put your heart into is over, so it's not a good feeling.

- Juli Persico '06

be at your last Pep Rally

Actually, I always liked the pep rally, so when it comes around, I get pumped. It's out of control; but I'm sad we didn't win this year.

- Cassie Freeman '06

be at your first Pep Rally

It was exciting and we did better than I thought we were going to do.

- Alycia Atkinson '09

WHAT T FEELS LIKE TO...

Get into college-

"So good, I am finally a woman." -Nicole Frazier '06

High school is a complicated time for everyone. The lives of a typical teenager change so much in a four year period. Within this time you have your first pep rally, get your drivers license, and maybe even get a job. Whatever choices you decide to make during these years, there is one guarantee, more responsibility. Most of us entered high school with almost no homework and very few extracurricular activities. Soon many found themselves singing at Top 40 or acting on stage. Below is just a sampling of the numerous rites of passage that Agawam High School students experienced.

be a star at the top 40 show

It was really enjoyable; you have to be disciplined to go to all the rehearsals. It is also nerve racking, but once you're in your element, you instantly become more comfortable.

-Ariana Caldarez '07

get your first paycheck

My first paycheck was great. I spent my first paycheck on my shoes that I'm wearing right now!

- Jarett Maynard '09

get your driver's licence

It felt really good. I was happy to not have to take those Drivers' Ed courses anymore. I also enjoy the freedom of not having to rely on others to drive me around.

-Alex Sterling '07

go on your first date

We went out and saw the movie Fever Pitch. It was my first and only date with this kid and it was in 8th grade. Afterwards we went back to my house. My first date was a fun time.

-Kate Malone '09

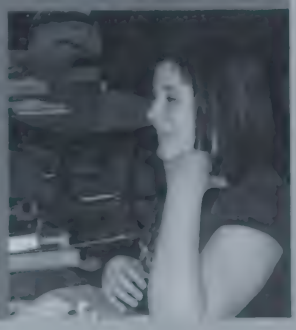

Each year, trendsetters never fail to create new and popular obsessions among youth. It's not any different for students here at Agawam High School. Anything can become trendy... from music, movies, and television to clothes and accessories and even certain catch phrases. This year the halls of Agawam high were filled with popped collars, sequined belts and bags, Ugg boots, stilettos and "EMO" style to name a few.

Gaucho pants, which were popular in the 1980's made a return as well as long hair on most boys. "Oh, Snap!" could be heard coming from just about any student's mouth. Ipods were number one on everyone's wish list, and artists like Fall Out Boy, Mariah Carey, Kanye West and Kelly Clarkson were found on them. Even country music became popular again (or maybe for the first time...) with artists like Rascal Flatts, Faith Hill and Brooks and Dunn.

TRENDS & *STYLES*

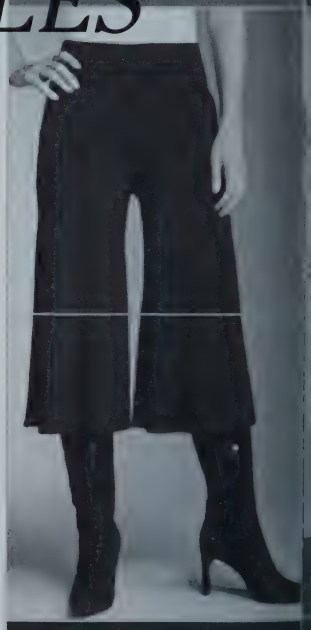

Each week TV's were tuned to The Real World, Laguna Beach, American Idol, Lost and House, M.D. Laguna Beach in particular, took on a life of its own and every Monday teens couldn't wait to see the latest drama in the "real O.C." President Palmer was assassinated in the hit show '24'. Movie theaters were filled with viewers for "Wedding Crashers," "The 40 Year Old Virgin," "Final Destination III.". Over the year, the website Myspace.com exploded on the internet very quickly. It provided a way for teens to personalize a web page, keep in touch with friends, and make new ones, discover new music, watch movie clips and so much more. Certain hangout spots became trendy too.

Restaurants like Panera Bread, Red Robin and Coldstone were the usual spots to stop and get a bite to eat. The ever popular eateries like Wendy's and McDonalds' kept feeding kids, as well. Needless to say, when we think of all of these popular trends we will remember the year, what we were into at the time and all of the fun that went along with it.

Now Playing
1 of 13
Niobe

ID

No big deal. I don't really mind them.

- Tim Paquette '07

ID

I think the students are making the ID's a bigger deal than they really are but it will prepare them for their future and the workplace.

- Mr. Benkert

Attendance Policy

Death to the attendance policy. Death.

- Kris Kelly '06

Attendance Policy

I understand it, but I think it is unnecessary.

- Dan Sole '09

2006

FLIP THE SWITCH

After a lot of thought and consideration, several changes were finally introduced at Agawam High School. Many of these changes were beneficial to the students and staff. Thanks in part to the school committee and due to the influx of the freshmen class, an additional member of the administration was hired, Mr. Schnepp. Many of the upperclassmen were used to the old policies, so changes were not readily accepted such as the wearing of ID's. With the assistance of the administration and faculty, these new safeguards were enforced. Overall, the changes that took place this year were controversial but essential.

Attendance Policy

They should at least lengthen it a few more days.

- Danielle Maynard '07

Letter Grades

Many parents do not know the exact grade of their children so that makes it unfair for them.

- Mari Weinandy '06

Additional Administrator

They should hire more with the larger classes coming in.

- Justin Pitowiak '06

Three Lunches

Well, the cafeteria is a mess, but 2nd lunch is the best because it splits up 5th period.

- Kevin Dunie '06

"Joyous and ever loyal" is certainly the way to describe the students at Agawam High. It seems they are never short on school spirit. Whether they are cheering on one of their sports teams or just showing their support on a daily basis by wearing clothes adorned with Agawam's orange and brown. Often times, teams dress up when they have a game or meet to show just how proud they are to be an Agawam Brownie.

Sometime in November, just before Thanksgiving, the entire school shows up on pep rally day to pump up the football team for the Thanksgiving Day game. The marching band welcomes the school into the gymnasium while the color guard and cheerleaders wow us all with their challenging routines. Rosie Robotics brings along the specially designed tech toy, usually a Rosie shirt shooter, to launch Agawam tee shirts into the stands of screaming students.

School *Spirit*

All four classes compete in the annual school anthem competition in which each class gets the opportunity to belt out the song until they have no voice left. In the week leading up to the pep rally, those eager to show off their school spirit and get all other students involved rehearse the song for the whole lunch room. Pep Rally 2005 brought the biggest upset to date. Traditionally the seniors are the winners of the competition but this year the juniors took the title. The pep rally is just one example of how pumped the students get. There is always a good showing for other major sports events; it doesn't matter if they're at home or away.

And it seems the school store is never short on paraphernalia that keeps spirit high. This year February fifth to the tenth was celebrated as School Spirit Week and anyone who showed their extreme spirit at any sporting event was able to get a discount on admission. Painted faces cheering as loud as they can is not an unfamiliar sight at Agawam events. In the end, any sports team should fear not only the fierce opposition but also the fans they bring with them. Go Agawam!

2007
AGAWAM
CHEERLEADING
AGAWAM HIGH SCHOOL
HOME OF THE BROWNIES
Pride

Favorite main meal

Yep, my 3rd piece!

Jeena Vincent '08

Fast takes

The selection is exceptional here!

- Brian Costello '06

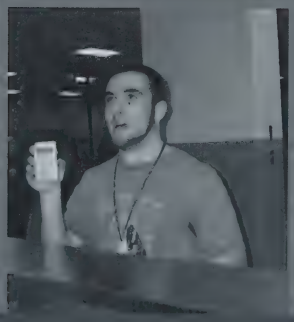

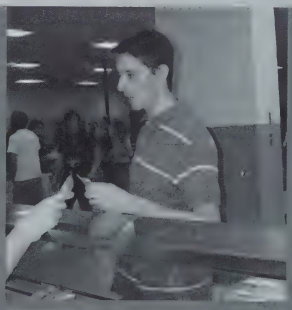

Specialty Bar

The cookies are good.

- Mike Sapelli '07

Bread Bowl

I don't think they should be such a big deal, they are not that good.

- Corey Roberts '09

2006 CAFETERIA CRITIQUE

Gilardi's stuffed crust pizza, assorted chilled fruit, and Jello with topping... sound familiar? It should! Every day, students made the trek to the cafeteria in anticipation of the variety of lunches. As they made the final turn from the rotunda, the smells of the day flooded the air. When a crowd appeared at the Main Meal line, the hope for a bread bowl was high. Other favorites included the always-popular Hu Ke Lau day, pasta, and pretzel with cheese. The lunch ladies worked hard everyday to provide us with a well-balanced lunch. Thankfully with three lunches, we now had enough time to enjoy our meal.

No Lunch

I bring my lunch everyday except Pretzel Day Thursdays.

- Erica Lyman '06

Snapple and Sunchips

It's our tradition for us to get the same thing, being so alike.

-Angela Misischia '09 & Crystal Trimboli '08

Seating

It's better now, and it doesn't take forever, but it's difficult because all your friends are at different lunches.

- Emilia Grimaldi '08

Three Lunches

It doesn't really matter to me that there is three lunches now, either way I don't care.

- Caitlyn Breault '07

Those little UGG boots that all the girls wear with skirts.

- Chris Scuderi '06

People who walk really slow or stop altogether in the hallway.

- Kathleen Thibodeau '07

When someone coughs in class then everyone thinks it's okay so they start coughing.

- Lindsey Surprenant '06

Alan Hardina

- Ryan Kocot '06

PET PEEVES

Students encounter many new experiences everyday in high school. Unfortunately, some of them aren't so good. Complaints can be heard from practically every student about something they would like to improve or have changed about the school. Long lunch lines, other students with big back packs, heavy books and the cramped English hallway are probably some of the more popular peeves. Senior Tiara Ghedi says "My pet peeve is the student drop off area in the morning. It's crazy!" Sure, there are many aspects of our school experience and of people that we would like to change but in the end it's just another day and it's all a part of life. Just deal.

What is your biggest pet peeve?

Conceited people because they're really not that great.

- Lucia Santaniello '08

People who are full of themselves.

- Justina Desantis '08

When people tap their pen on the desk during class.

- Frank Sacco '09

Girls.

- Andrea Simmons '08

A D S

E.B's
JALEPENO POPPERS
POPCORN CHICKEN
SAMPLER DELUXE
SALAD SELECTIONS
CHICKEN BUFFALO • CHICKEN GARDEN
CHICKEN CAJUN • CHICKEN CAESAR
GREEK SALAD — 8.75 SALAD DELIGHT — 5.75
YOUR VERY OWN CHEF'S SALAD — 7.50
E.B's

JOHN'S TRUCKING

415 SILVER
STREET
AGAWAM, MA
413-786- 3340

JOHN V. ROSATI
TOM ROSATI

JOHN'S TRUCKING OF AGAWAM, INC.
TRUCKING
SAND • LOAM • GRAVEL • STONE
DECORATIVE STONE

415 SILVER STREET
AGAWAM, MASS 01001
(413) 786-3340

DECORATIVE STONE

SAND

GRAVEL & LOAM

Walk-ins Welcome
413-789-6369

The Cutting Edge Salon & Day Spa

Massage Therapy
Facials / Make-up
Hair
Up-Do's / Special Occasions

Nails / Pedicures
Waxing / Body Waxing
Tanning
Body Wraps

Owner • Denise LaPointe
28 Southwick Street, Feeding Hills, MA 01030

346 Springfield St.
Agawam, MA
413-789-7911

Michael's
"Pasta in the Pan"
413-789-1917

and Pizza Too!

Every Wednesday is
all you can eat
Pasta nite... $6.95

Lunch: M-F: 11:30am-2:00pm
Dinner: M-Th: 4:00-9:00pm, Fri. & Sat: 4:00-10:00pm
www.michaelspastainthepan.com

395 River Road, Agawam • Good Luck Class of 2006!

Congratulations
Angie Barbarisi and
the Class of 2006!

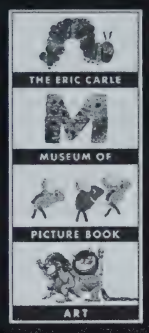

125 West Bay Road • Amherst, MA 01002
www.picturebookart.org

CLASSIC
INTERIORS

Congratulations Class of 2006!

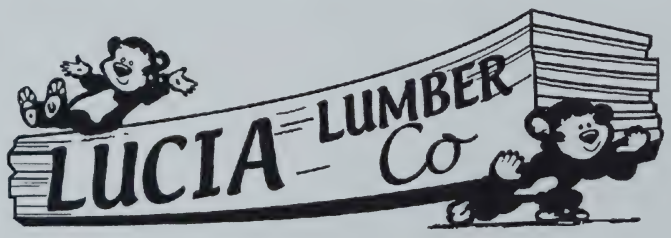

"Where Your Dollar Has More Sense"

Visit our New Showroom!

Free Local Delivery

- Cash & Carry
- A Wide Variety of Decking Materials in Stock
- Specializing in Fork Lift Deliveries
- Boom Truck Available
- Face Brick & Block A Specialty

MARVIN
Windows and Doors
Made for you.®

Open 7:30-5
Saturday 8-12

786-1636
777 Silver Street
Agawam, MA

www.lucialumber.com

Quality Autobody

76 Ramah Circle
Agawam, MA
413-789- 3500

11 Ramah Circle
Agawam, MA
413-789-2259

Dave's Soda & Pet Food City

Vermette Autobody

223 Garden St.
Agawam, MA
413-786-8226

1131 Springfield St
Agawam, MA
413-786-2489

Agawam High School PTSO

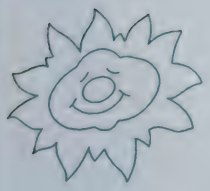

Congratulations

Class of

2006!

SIMMONS

320 Bowles Road
Agawam, MA
413-789-4410

VEINS MASONRY

CHIMNEYS
BUSINESSES
HOMES

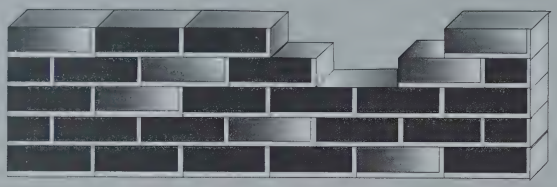

RONALD VEINS
213 SCHOOL STREET
413-786-9478

SURPRISE CARD AND GIFT

838 SUFFIELD ST.
AGAWAM, MA 01001
413-786-2407

SUMNER PEDIATRICS, PC

Christine Sickle, M.D.
Linda G. Bean, M.S., P.A.-C.
Beth Goldberg Shaine, P.N.P.
Anna Lea Kantor, P.N.P.

1515 Allen Street, Springfield, MA 01118 • (413) 782-7646 • Fax (413) 782-7558
www.sumnerpediatrics.com

MARK OF EXCELLENCE
AWARD WINNER

PIERRE BEAUCHAMP
GENERAL SALES MANAGER

CENTRAL
CHEVROLET, INC.
675 MEMORIAL AVE
WEST SPRINGFIELD, MA 01089

PHONE (413) 781-3400
FAX (413) 731-8827

Agawam Opticians

Your Family Optician since 1972

AARON VANDERHOOF R.D.O. #5216

338 Walnut Street Extension
Agawam, MA 01001

Tel. 413•786•0719
Fax. 413•789•4717

www.AgawamOpticians.com

Sanford & Hawley, Inc.

QUALITY BUILDING MATERIALS SINCE 1884

DAVID DREWNIAK

253 Baldwin Street, West Springfield, MA 01089
(413) 732-6900 ❖ (877) 732-6900 ❖ (413) 732-6922 (fax)

Specializing In The Special Beauty Needs Of Oncology Patients
Providing Wigs, Hair Pieces, Turbans And Make Up
Children Welcomed

Rosemarie's Beauty Salon

351 Main Street
Agawam, MA 01001
(413) 786-9488 (24 hrs.)

Certified by the American Cancer Society
in the "Look Good, Feel Better" program

CHARLES LARSON
Master Glass Artist

PHYLLIS LARSON
Master Glass Artist

LEADED GLASS CREATIONS
Classes • Commissions
Supplies • Repairs

430 Main Street
P.O. Box 138
Agawam, Mass. 01001-0138
LGCglass@aol.com

(413) 786-9092
(800) 416-9092
Fax (413) 786-4341

The Personal Advisors of
Ameriprise Financial

Susan N. Alvanos
Associate Financial Advisor
with the practice of
Charles Alvanos, CFP®

Alvanos & Associates
A financial advisory practice of
Ameriprise Financial Services, Inc.
1349 Springfield Street
Feeding Hills, MA 01030
Bus: 413.821.9380
Fax: 413.821.9468
susan.n.alvanos@ampf.com

An Ameriprise associated franchise

Shear Elegance

(413) 789-7252

Appt. _____

Galleria Shops, 360 North Westfield St., Feeding Hills, MA 01030

The Personal Advisors of
Ameriprise Financial

Charles Alvanos, CFP®
Senior Financial Advisor
CERTIFIED FINANCIAL PLANNER™ practitioner

Ameriprise Financial Services, Inc.
1349 Springfield Street
Feeding Hills, MA 01030
Bus: 413.821.9380
Fax: 413.821.9468
charles.x.alvanos@ampf.com
CA Insurance #0B33125

Advanced Advisor Group

An Ameriprise associated franchise

SPRINGFIELD TURNVEREIN, INC.
176 Garden St. Feeding Hills, MA
(413) 786-0924

Featuring Fine Dining & Catering
• Full Service Dining and/or Buffet Services
• No Party Too Small

BOB LITTLEFIELD, CHEF

Richard A. Cohen
Mayor, Town of Agawam
&
Alan R. Cohen
Guidance Counselor

Congratulations
Class of 2006
Best Wishes Always!

McNair Business Machines

Congratulations Ryan & Class of 2006 Seniors!

Sales • Service • Leasing
Konica Minolta Digital Copiers & Fax Machines
Color Copiers • Printers • Shredders

Peter T. McNair
419-427 Main Street • Springfield, MA 01105
Tel: 413.788.8371 • Fax: 413.788.7822
email: pmcnair@mcnairbusiness.com
www.mcnairbusiness.com

We'll Get You All Cleaned Up Quickly!

- Carpet Cleaning
- Upholstery Cleaning
- Oriental Rug Cleaning (pickup / delivery)
- Water Damage Restoration
- 24 Hour Emergency Service
- Tile & Floor Cleaning & Restoration
- Residential & Commercial
- Truck-Mounted Units
- Satisfaction Guaranteed
- Free Estimates

LONGO Carpet Cleaning, Inc.

Since 1986

789-3535

www.longocarpet.com

80 Ramah Circle South — Agawam, Ma 01001

Ayre Real Estate

701 Main Street
Agawam, MA
(413)789-0812

Allen Lawnmower

197 Main Street
Agawam, MA
(413)-786-8111

Nicky's Pizzeria

1000 Main
Street
Agawam, MA
01001
(413)-786-9977

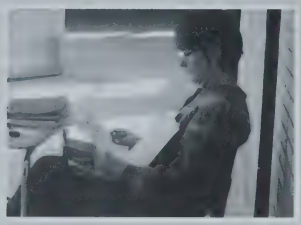

Agawam Education Association

Congratulations Class of 2006!

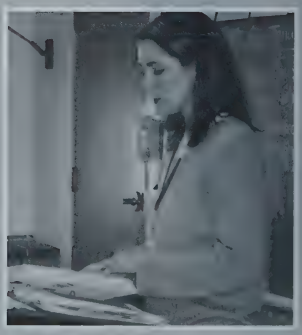

CANARY BLOMSTROM

RICHARD V. BLOMSTROM, CPCU
President

CANARY BLOMSTROM
INSURANCE AGENCY, INC

868 Springfield Street Feeding Hills, Massachusetts 01030

(413) 789-3995 Fax (413) 786-7004

rblomstrom@canaryblomstrom.com Toll free (800) 448-6681

868 SPRINGFIELD ST.
FEEDING HILLS, MA
01030
413-786- 3995

PISST FISH

TATTOOS
&
PIERCINGS

CLASS OF 2006
CONGRATULATIONS & BEST WISHES

SPECIAL WISHES
GO TO OUR
SENIOR GIRLS

LAURA, TIARA,
PAIGE, KAILIN
AND KIM

LOVE, THE
CHEERLEADER
BOOSTER CLUB

CONGRATULATIONS CLASS OF 2006!

FROM

BOLDUC'S
SCREEN PRINTING • EMBROIDERY • AD SPECIALTIES

&

Meadow Farms
"helping our youth in fundraising"

700 Silver Street • Agawam, Ma 01001

phone (413) 786-9960 • fax (413) 786-3227
sales@bolducs.com • www.bolducs.com

phone (413) 786-1886 • fax (413) 786-1823
info@meadowfarms.com • www.meadowfarms.com

19 Springfield Street
Agawam, MA
413-786-8068

Friendly's

Sliech Autobody

700 Springfield Street
Feeding Hills MA, 01001
789-2366

Steinmetz *Photography*

Expect the Unexpected

A different point of YOU!

Steinmetz Photography Is Currently Booking Senior Picture Appointments For The Class Of 2007!

www.steinmetzphotography.com

235 Western Ave. West Springfield, MA 01089 413.737.1400

E.B's Restaurant

Edward Borgatti
President
ed@borgatti.com

Party Planning
(413) 789-3525

E.B's
Gotta Have It!

(800) 241-7040
Fax: (413) 789-7605
www.ebsrestaurants.com

E.B's Restaurant
385 Walnut Street Ext.
Agawam, MA 01001

Agawam Wrestling

Agawam High Senior Wrestlers:
Nick DeCoteau (Captain)
Ryan Martin
Mike Blanchard
Josh Diamond
Nick DiMaio
Joe Bushey
Good Luck in all your future endeavors.
-AHS Wrestling Booster Club

COUNTRY FLOWERS AND GIFTS

501 SPRINGFIELD STREET
FEEDING HILLS, MA 01030
TEL. (413) 786-7563
FAX (413) 789-7673
www.countryflowersandgifts.org

1-800-336-7563
BARBARA VIENS

Designer
Marra Prendergast

SARAT FORD

JACK SARAT
President

SARAT FORD SALES, INC.
245 Springfield St.
Agawam, Mass. 01001
www.saratford.com

Direct Line (413) 693-0127
Toll Free (800) 914-3802
Bus. Phone (413) 786-0430
FAX Phone (413) 786-0089

HAMPDEN BANK

820 SUFFIELD ST.
AGAWAM, MA 01001
413-821-9437

Alexander's Restaurant

60 North Westfield St
Feeding Hills, MA, 01030
413-786-1127

Geissler's

830 Suffield St.
Agawam, MA 01001
413-821-8904

On The Hill

37 Southwick St.
Feeding Hills, MA 01030
413-786-2252

Partner's Restaurant

485 Springfield St.
Agawam, MA 01001
413-786-0975

Agawam Police Association

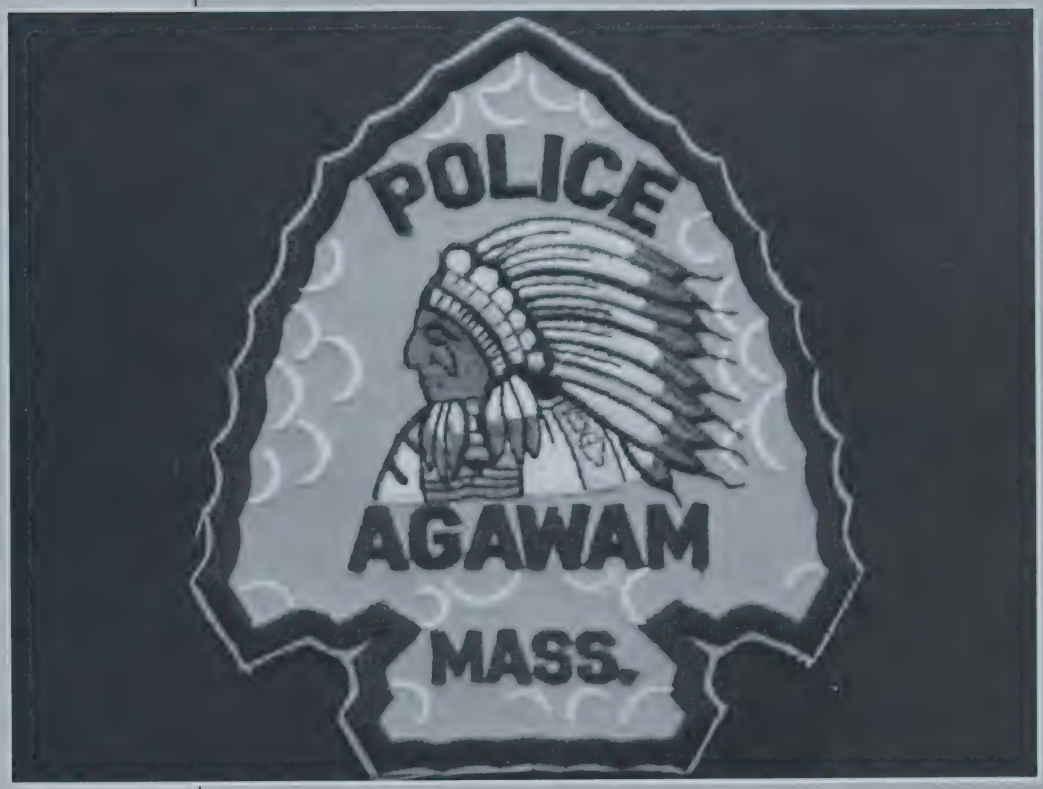

Congratulations Class of 2006

681 Springfield Street
Feeding Hills MA, 01030
413-786-4767

In Memory of Jeffrey McCarl
Student & Soccer Player for AHS
1957- 1975

May all your dreams be fulfilled
Congratulations Class of 2006

2005 Agawam Soccer Parents Association
Presidents, Arden D'Amours & Kathy Mancini
Treasurer, Gayle Lombardini
Board Members, Ronnie Malerba, & Laura Garvey

Valenti's Restaurant

1 Cooper St.
Agawam,
MA 01001
413-786-4852

INTERCITY LINES, INC.

552 OLD WEST
BROOKFIELD RD.
WARREN,
MA 01083
(800)-221- 3936

Intercity Lines, Inc.

Specialized Transportation Services
US, Canada, Mexico

Tel: 800-221-3936
Fax: 413-436-9422
Cell: 413-537-3354
rsellers@intercitylines.com

Robert Sellers, Jr.
Director of Sales and Marketing

552 Old West Brookfield Road
Warren, MA 01083

Responsive Trucking

P.O. Box 472
Feeding Hills
789-1263
789-2460
Fax:
789-4134

Congratulations

to the

Class of 2006

Mr. ShowerDoor

800-786-8420 www.mrshowerdoorne.com

Showroom • 646 Springfield St • Feeding Hills • MA 01030 • tel 413.786.8420 • fax 413.786.7201

Malkoon Motors

1039 Springfield St.
Agawam, MA 01001
413-789 - 3177

Taylor Rental

221 Springfield St.
Agawam, MA 01001
413-786 -4433

Field Hockey,
Congratulations &
Best of Luck Seniors!
From The Agawam Field
Hockey Booster Club

U.B.U.

422 Cooper St.
Agawam, MA 01001
413-786 - 3212

Agawam Advertiser News

23 Southwick St.
Feeding Hills,
MA 01030
413-786-7747

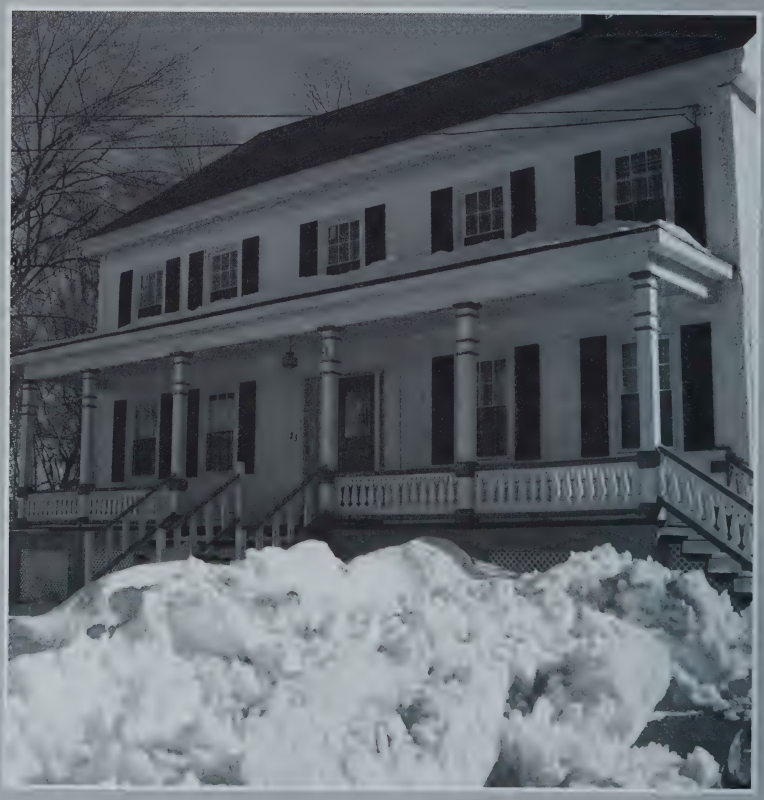

Agawam Auto School

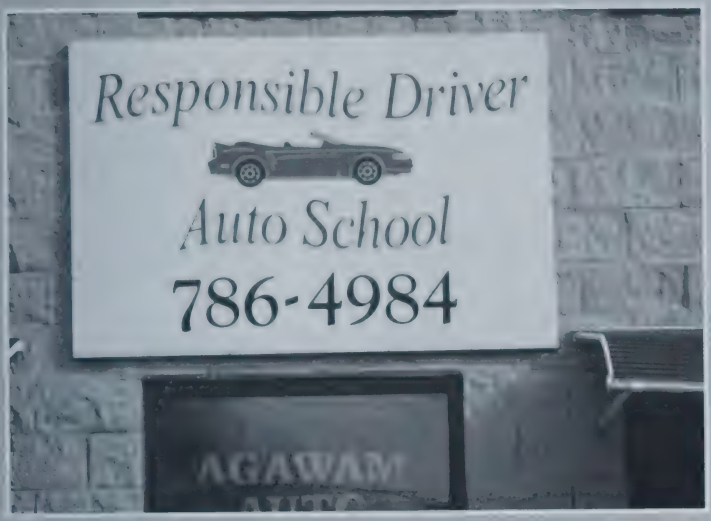

P.O. Box 693
Agawam, MA
413- 786- 4984

Congratulations and Best Wishes to the Class of 2006

From
Agawam High School Lacrosse Team and Booster Club

Vinyl Siding
Replacement Windows
Trim Work

M&P
SIDING CONTRACTORS, Inc.

OVER 30 YEARS OF BUSINESS

413-786-5336

State Representative

Daniel F. Keenan

3rd Hampden District

CONGRATULATIONS

CLASS OF

2006!

375 Walnut Street Ext.
Agawam, Ma
01001

CONGRATULATIONS

FROM THE AGAWAM GIRLS' SOCCER PARENTS ASSOCIATION

AND BEST OF LUCK IN THE FUTURE...

AMANDA SHEPARD,
JULI PERSICO,
ERIKA PROUTY,
ERICA LYMAN,
BECKY LARGAY,
&
ASHLEY PROULX

HASTIE FENCE

Hastie
FENCE CO.
Incorporated

Michael Saliba
President
phone: 413.786.1254
fax: 413.732.6800
P.O. Box 571
44 Ramah Circle South
Agawam, MA 01001
www.hastiefence.com
msaliba@hastiefence.com

CHH ENGRAVING, INC.
Promotional Products & Custom Awards

John Barber
President

430 Main Street Agawam, MA. 01001
(413) 789-2041 fax (413) 789-7620
CHHEngraving@cs.com
www.chhengraving.com

bancroft bridals BC weddings unlimited

225 Springfield Street
Agawam, Ma. 01001
tel. 413-789-3073
fax 413-789-4683
email: bancbdls@aol.com
www.bancroftbridals.com

Chrissy Steiner
Wedding Consultant

GIOVANNI'S

719 MAIN STREET
AGAWAM, MA
413-789-8900

PHONE (413) 786-2340

Carpet

McCARTHY TILE COMPANY
WE CATER TO THE DO-IT-YOURSELF PEOPLE

CERAMIC WALL & FLOOR TILE
CARPETING & LINOLEUM
HARDWOOD FLOORS

1140 SPRINGFIELD ST.
FEEDING HILLS, MA 01030

Tolli's

TOLLI'S

Pizzeria

AGAWAM MEDICAL SUPPLY
56 ABRAMS DRIVE
AGAWAM, MA 01001

TEL. (413) 789-1100
FAX (413) 786-9201
www.agawammedicalsupply.com

Aqua Dreams
Aquarium

8 Southwick St. (rt. 57)
Feeding Hills, MA 01030
(413) 786-1000
(877) 982-REEF

Quality Tropical fish and Supplies
Reef aquaria, Marine & Freshwater
AquaCultured Live Rock
www.Aqua-Dreams.com

"THE BEST IN SIGHT"

Russo

OPTICIANS
Jerry & Karen Drudi

1025 WESTFIELD ST.
WEST SPRINGFIELD, MA 01089
TEL. 734-5502

M-W-F 9:00-5:00
T-TH 9:00-8:00
SAT 9:00-1:00

CARQUEST
AUTO PARTS

ASE CERTIFIED

TECH-NET Professional AUTO SERVICE
WE USE HIGH QUALITY CARQUEST REPLACEMENT PARTS

V & F Auto, Inc.
Frank V. Palange
President

7 Harding Street
443 Springfield Street
Agawam, MA 01001
www.vfauto.com

Sales: (413) 786-1289
Service: (413) 789-2181
Parts: (413) 786-9914
Fax: (413) 786-8578

TEL. 786-0370
786-0340

DeCaro Brothers Landscaping Service, Inc.
1236 SPRINGFIELD STREET
FEEDING HILLS, MA 01030

SHRUBS TRIMMED
NURSERY PLANTINGS

mnla

LAWN CARE
GARDEN CENTER

Member
American Optometric Association

Julianne Rapalus Gallerani, O.D.
Doctor of Optometry

656 Springfield Street
Feeding Hills, MA 01030
(413) 789-2106

Member
American Optometric Association

Richard W. Gallerani, O.D.
Doctor of Optometry

656 Springfield Street
Feeding Hills, MA 01030
(413) 789-2106

Fitness First

KURT & PAULA WELKER
OWNERS

Fitness First
1985 20th Anniversary 2005
HEALTH & FITNESS CENTER

60 NORTH WESTFIELD STREET, FEEDING HILLS, MA 01030
www.fitnessfirsthealthclub.com
(413) 786-1460

807 Springfield Street
Agawam, MA
01001
413-786-8717

Bruno's Pizzeria

Thank You

Creating the 2006 edition of the Agawam High School Sachem has been a rewarding experience for everyone involved. We can look back upon this time and smile, even though wasn't always easy. We prevailed through the difficulties, and to show for it we have this remarkable yearbook. Without the help of many groups and certain individuals, this yearbook would not have been as fantastic as it is.

The staff would first like to thank Jostens; the notable publishing company which Agawam High School turns to each year for yearbook services. Jostens representative Amy Dunn assisted us with organizing materials. She helped turn our creative dreams into a reality.

Without Steinmetz Photography, this yearbook would not have all of the wonderful pictures it contains. Walt and his crew come through every year in making the senior section memorable, and not to mention all of the underclass school pictures. The hard work shown for Agawam High is appreciated, and we thank you greatly for it.

The staff would also like to thank: Mrs. Scheve, Mrs. Kelley, Mrs. Kana, and Mrs. Truelove in the main office for allowing us to frequently make announcements and providing essential class lists; Mr.Conte, Mrs. Costello, and all the other coaches and athletic staff who aided our Sports Staff with write-up information; whoever invented Post-Its for giving us a small piece of paper with adhesive on the back to write short notes and messages; Mrs. Mokrzycki and Mrs. Montagna in the library for allowing us to use the computers everyday; the IT team for providing more computers in our classroom to cut some slack off of the library; Kris' laptop for providing music to help us through those long days; every teacher whose classroom we interrupted for an interview, picture, or just plain old interruption; and lastly, our advisor Christine Kolodziej. Her hard enthusiasm and commitment towards this yearbook is what made every word on every page meaningful. She dedicated her time towards the greatness of this book, and we cannot thank her enough. We wish only the best for you and future Sachem staff members. For everyone who purchases this book, we hope you enjoy, and thank you for this moment of your time.

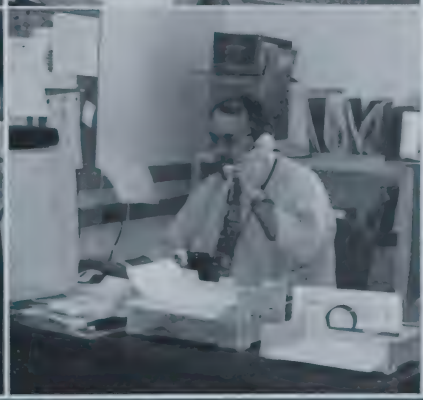

"TIME

IS A COMPANION

THAT GOES WITH US THROUGH

LIFE.

IT REMINDS US TO

CHERISH EACH MOMENT,

BECAUSE THEY WILL

NEVER COME AGAIN."

Autographs

Autographs

AUTOGRAPHS

Autographs

AUTOGRAPHS

Autographs

AGAWAM PUBLIC LIBRARY
3 8120 0007 1954 4

For Reference
Not to be taken
from this library